The

Panther 1953

The '53 PANTHER

KYLE
HIGH SCHOOL

Editor
LORA LEE SAMPSON

Dedication

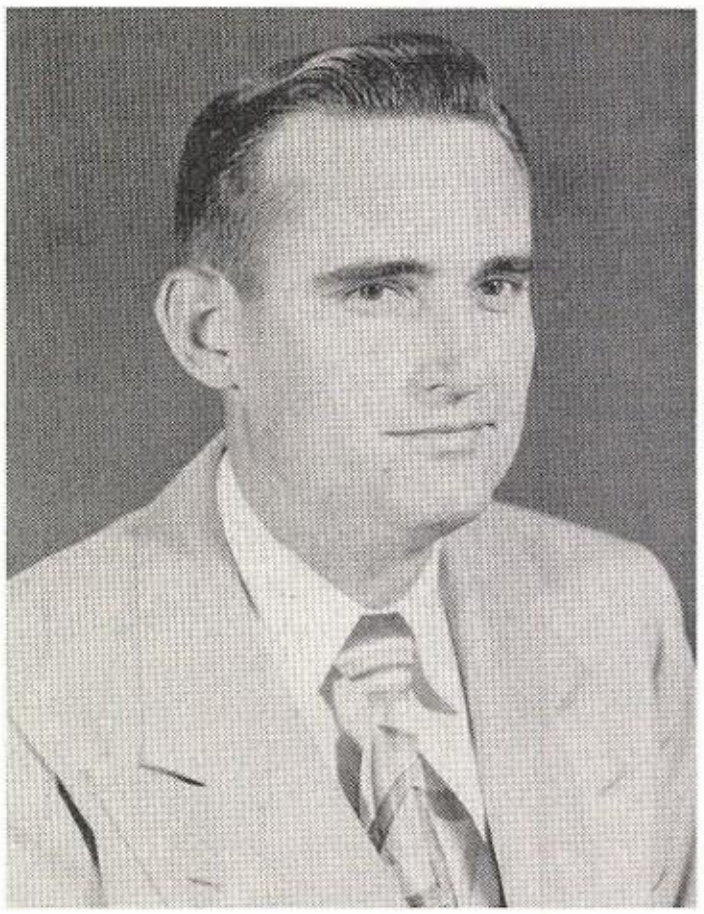

The annual staff of the Kyle High School affectionately dedicates this 1953 PANTHER to Coach Weldon Moody. We want most gratefully to express our deep appreciation to him for his work here in KHS.

His patience and understanding, along with his readiness to lend a helping hand to us all, make him a lasting friend to both students and faculty.

Under the guidance and experience, the sports department of Kyle High has risen to great heights. We will always remember him with great affection and respect.

Administration

Superintendent's Message

ADOLPH HILL, Pres.
LaVERNE ALLEN
K. H. LENGEFELD
ALTON FRANKE

MRS. J. H. MILLER, Sec.
A. D. FUCHS
AL WALKER

KYLE INDEPENDENT SCHOOL DISTRICT

JAMES MADDUX, Superintendent
ROBERT M. McKAY, H. S. Principal
MRS. GERTRUDE COLGIN, E. S. Principal
KYLE, TEXAS

To the student body:

I wish to congratulate you on your achievements. These memoirs of your activities in word and picture will bring many fond recollections of your days in the Kyle High School. You have extended me many courtesies, and at all times have rendered helpful assistance and cooperation. Working with you will always be one of the many satisfactions I have had.

For some of you, graduation will mean the beginning of an academic career, while for others it will be the beginning of a life of service for your country. Whichever the case, may you hold fast to the perspective that you have so diligently gained in the past school years.

You have my sincerest wishes for continued success.

Your teacher and friend,

James Maddux

James Maddux
Superintendent

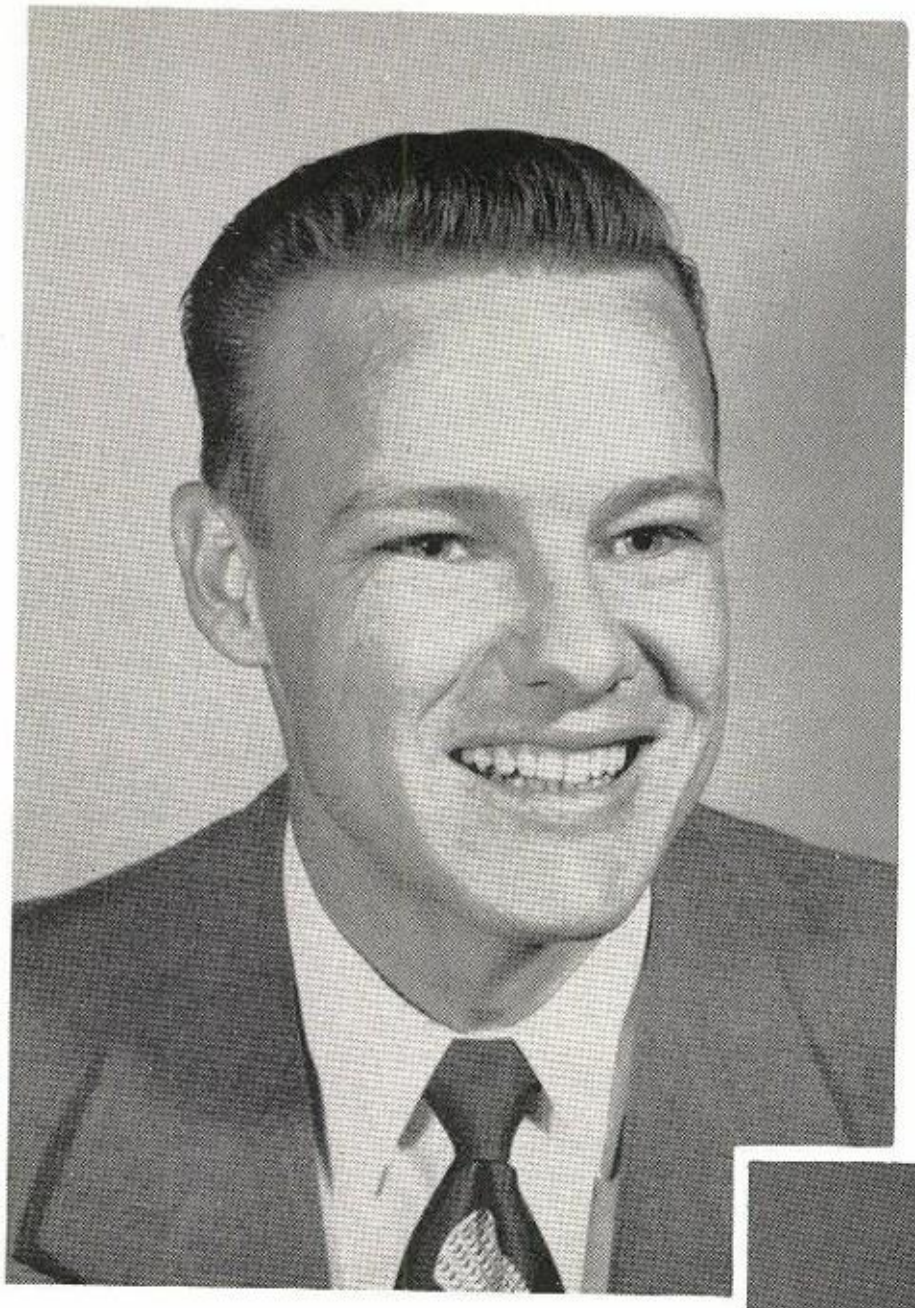

High School Principal

MR. ROBERT M. McKAY

Grade School Principal

MRS. CHARLES COLGIN

School Board

Seated: A. D. Fuchs, Adolph Hill, President, Mrs. J. H. Miller, Secretary.

Standing: Alton Franke, K. H. Lengefeld, Al Walker, LaVerne Allen.

GALA FESTIVAL

MAYOR TO BE GUEST

SPEAKER TONIGHT.

NEW HIGH SCH

PLANS WERE DR

ONE OF OUR LEA

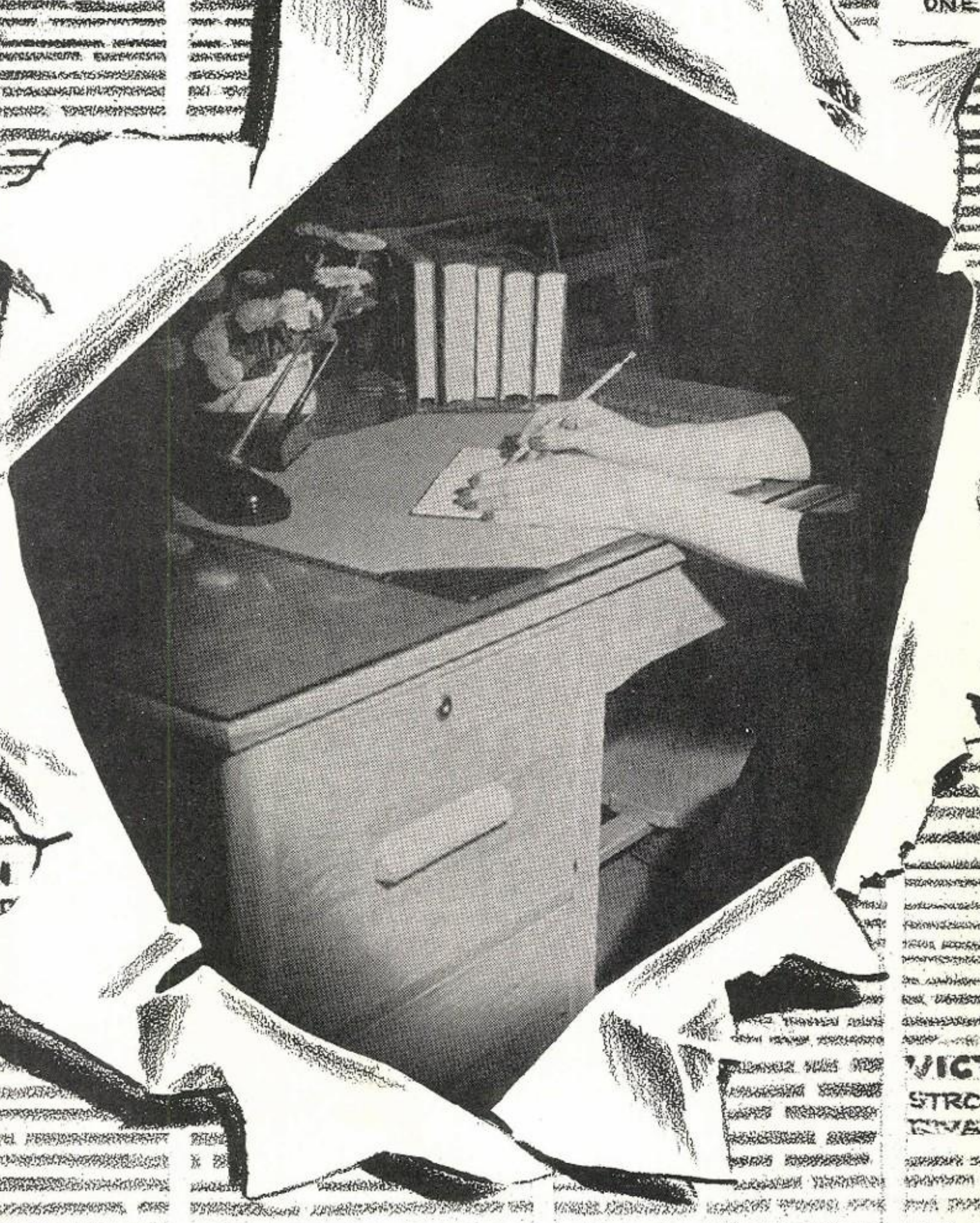

AUTUMN

COLORS

VICTORY P

STRONG ELEVE

BAND CONCERT TONIGHT

TO BE HELD IN SCHOOL

AUDITORIUM

Faculty

Faculty

MRS. WELDON MOODY
Secretary

MRS. ANN FRAZIER
Commercial Subjects
Texas History

MRS. C. D. WALLACE
Math

MR. FRANK WRIGHT
English

MR. F. D. SCROGGINS
Agriculture

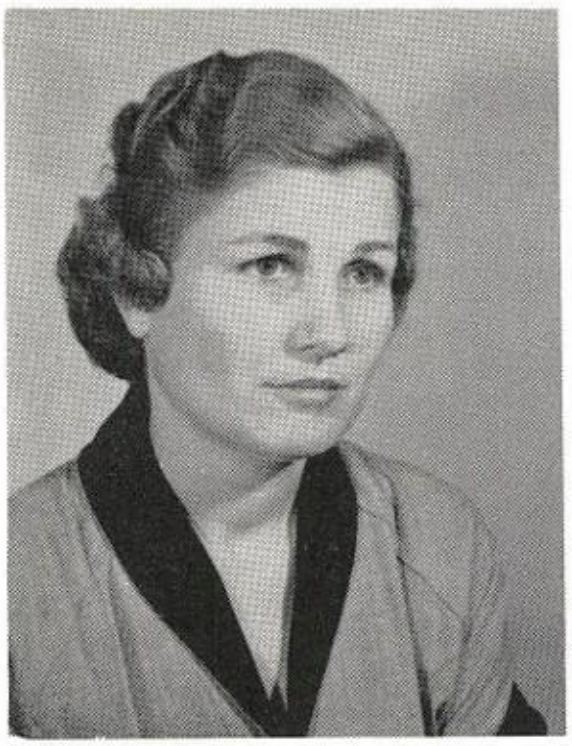

MRS. F. E. KRAUSE
Home Economics

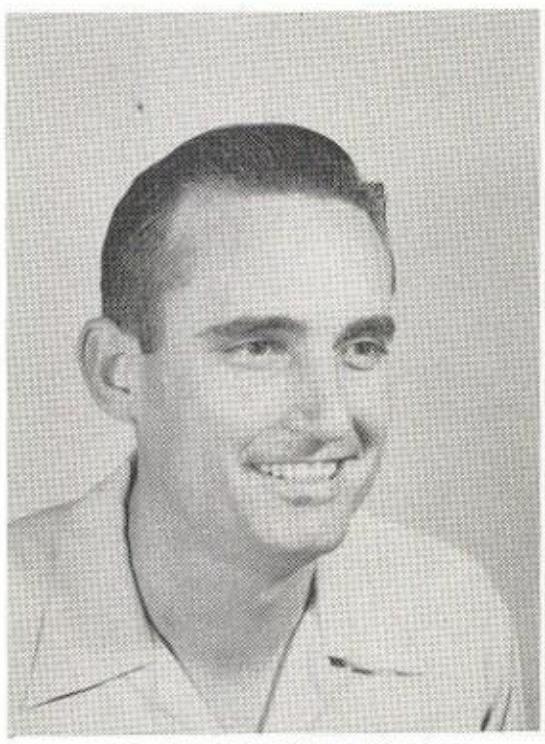

MR. WELDON MOODY
Athletics

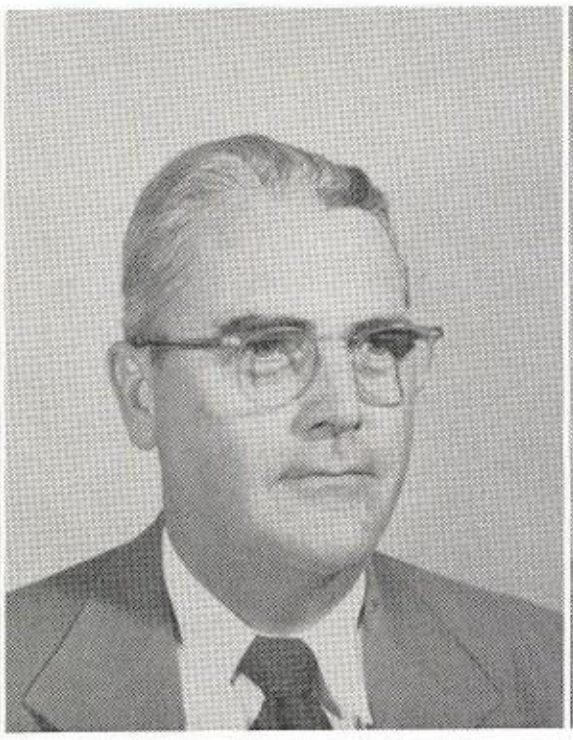

MR. ORR
Band

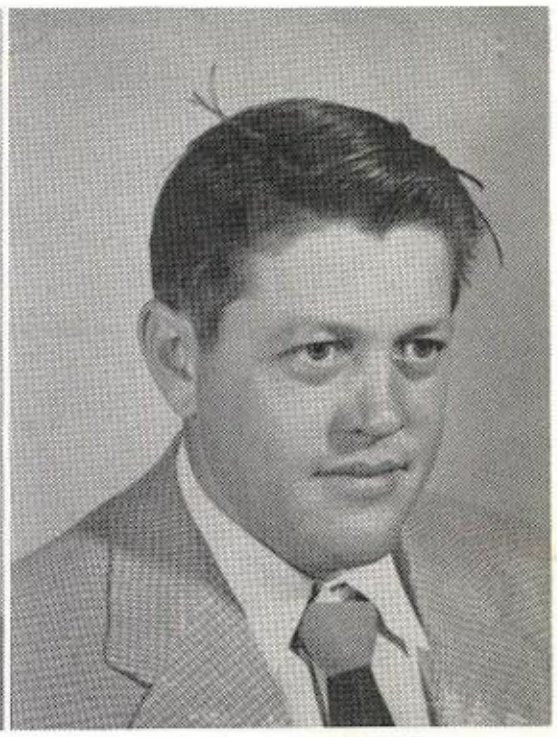

MR. KLINGEMAN
Co-operative Teacher

MRS. VICTOR BOWERS
First Grade

MRS. H. JOHNSON
First Grade

MRS. CECIL GREGG
First Grade

MRS. TULLOCK
Second Grade

MRS. DONALDSON
Third Grade

MRS. WINN
Third Grade

MRS. BALES
Fourth Grade

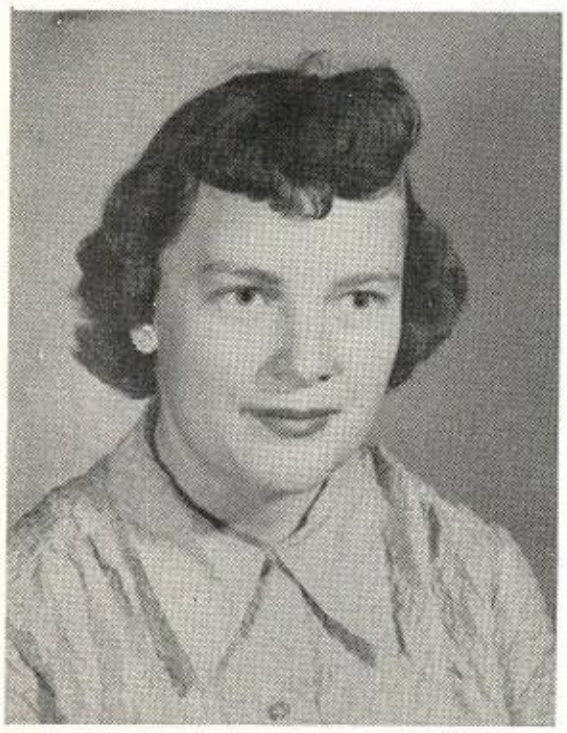

MRS. HENSLEY
Fifth Grade

MRS. BARRE
Sixth Grade

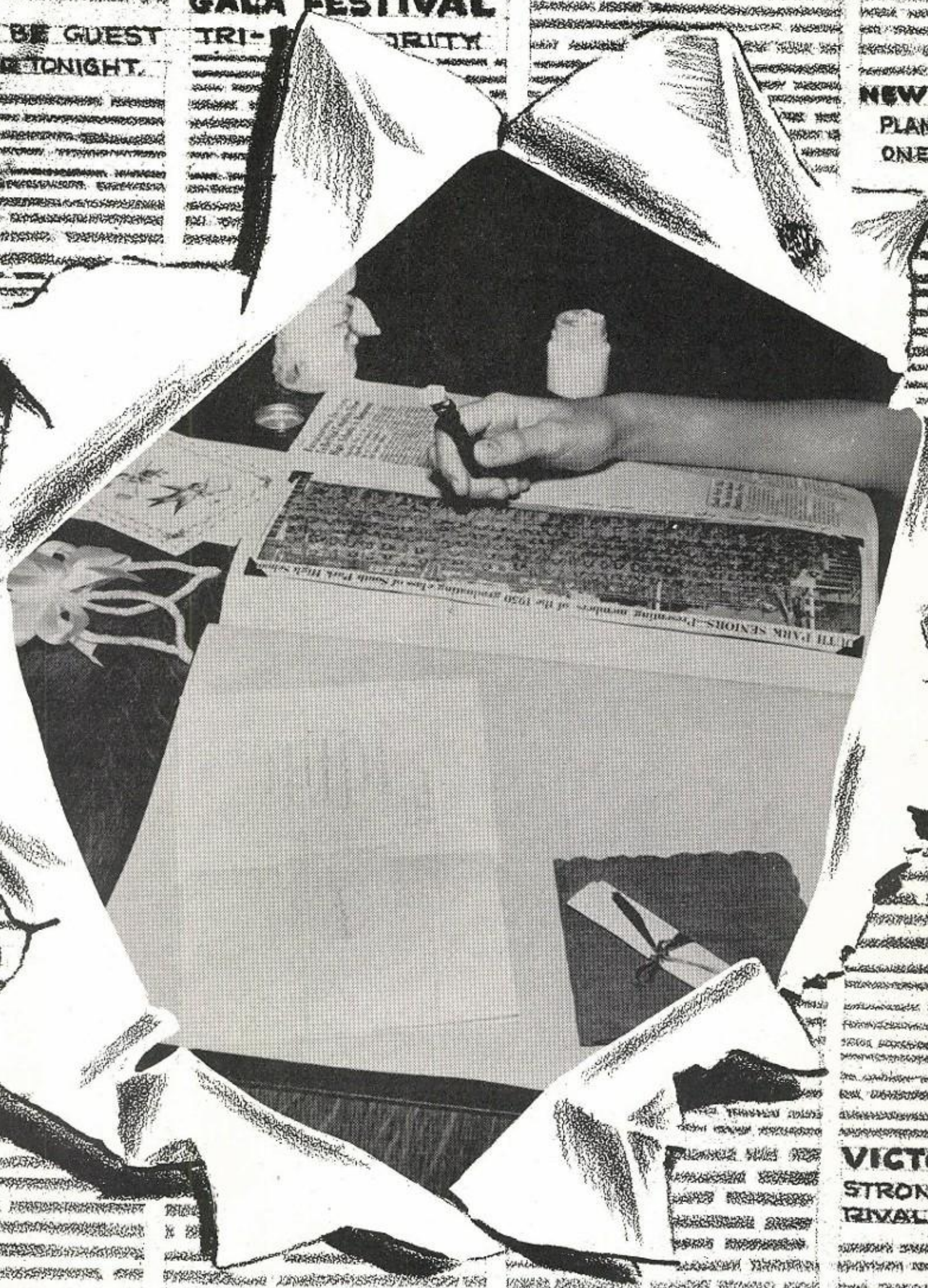

GALA FESTIVAL

MAYOR TO BE GUEST
SPEAKER TONIGHT.

NEW HIGH SCHO
PLANS WERE DRA
ONE OF OUR LEAD

AUTUMN
COLORS F

VICTORY PL
STRONG ELEVEN
RIVAL STRUGGL

BAND CONCERT TONIGHT
TO BE HELD IN SCHOOL
AUDITORIUM

Seniors

Senior Class Officers

Sponsor
MRS. ANN FRAZIER

President
LORA MADDUX

Vice President
SHIRLEY GROOS

Secretary - Treasurer
MELBA CARAWAY

Social Chairman
WYNETTE WORD

Reporter
LORA LEE SAMPSON

MELBA CARAWAY

FHA President; Wittiest Girl; Pep Squad; Choral Club; Asst. Editor-Paper; Art Editor-Annual; Volleyball.

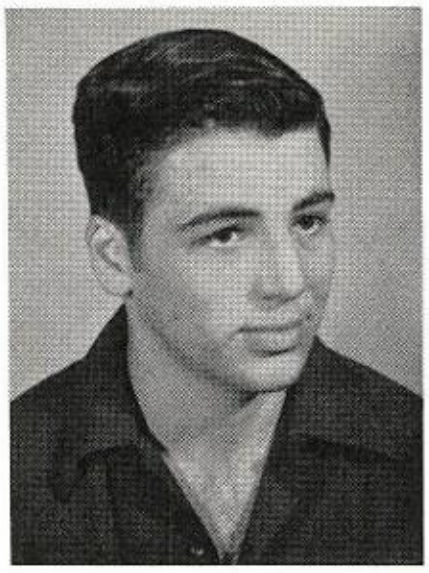

BILL BASSETT

Football 2, 3, 4; Sports Editor-Annual; Paper Staff; FFA.

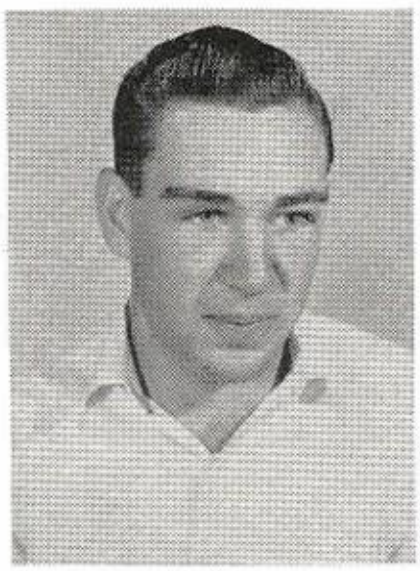

JACK GOLD

Football 3, 4; Captain 4; FFA; Paper Staff.

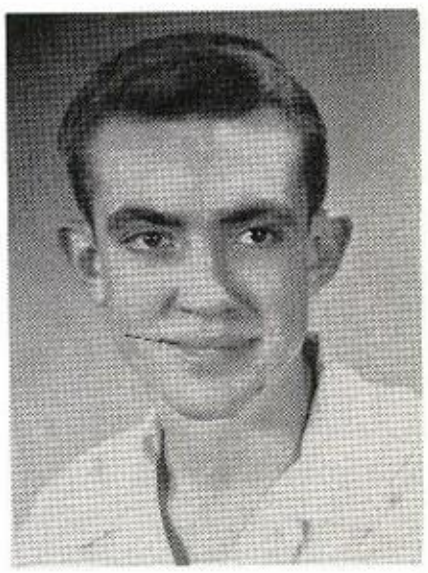

OWEN DORMAN

Football 3, 4; All-District Center, Softball; FFA; Annual Staff; Paper Staff; Wittiest Boy.

SHIRLEY GROOS

FFA Sweetheart; Volleyball "A"; Captain 4; Most Athletic Girl; Pep Squad; Choral Club; Annual Staff; Paper Staff; FHA Songleader.

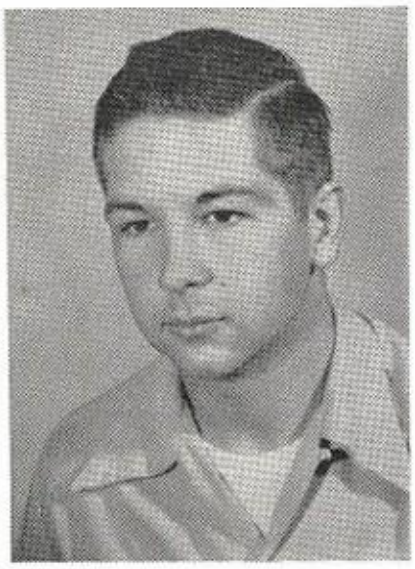

JOHN R. GROOS

FFA Treasurer; Football; FHA Beau; Mr. KHS.

LORA JEAN MADDUX

Senior Class Pres.; Senior Favorite; Editor-Paper; Annual Staff; Volleyball; Pep Squad; Majorette 3; Band 1, 2, 3, 4; Choral Club; Tennis Club 1, 2, 3; FHA Pianist.

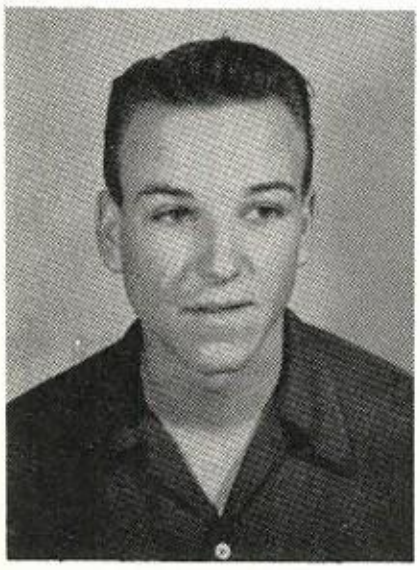

CLIFTON SCHAEFER
Football 2, 3, 4; Captain 3, 4; Most Handsome 3, 4; FHA Beau 3; FFA V. Pres.; Paper Staff; Track; Baseball.

LORA LEE SAMPSON
Football Sweetheart; Most Beautiful Girl; Editor-Annual; Volleyball "A"; Paper staff; Pep Squad; FHA; Choral Club; Cheerleader 2.

ROSE MARIE SCHMELTEKOPF
Cheerleader 3; Most Beautiful 3; Class favorite 3; Volleyball "A"; FHA; Choral Club; Annual staff 3; Pep Squad.

EDWARD SIMON
Football 3, 4; Senior Favorite; Basketball; Captain 4; Baseball; Track; FFA.

WYNETTE WORD
Miss K.H.S.; Cheerleader 2, 3, 4; Football Sweetheart 2, 3; FFA Sweetheart 3; Volleyball "A"; Business Manager-Annual; Paper Staff; Choral Club; FHA; Band.

BARBARA ZERR
Volleyball "A"; Captain 3; FHA V. Pres.; Choral Club; Pep Squad; Annual staff; Paper Staff.

Senior Class Favorites

LORA JEAN MADDUX

EDWARD SIMON

SENIOR SNAPSHOTS

Make it good!

Alias Sam Spade

Autograph, anyone?

Back to the salt mines!

Surprised?

Barbara at the Races--

What Is It?

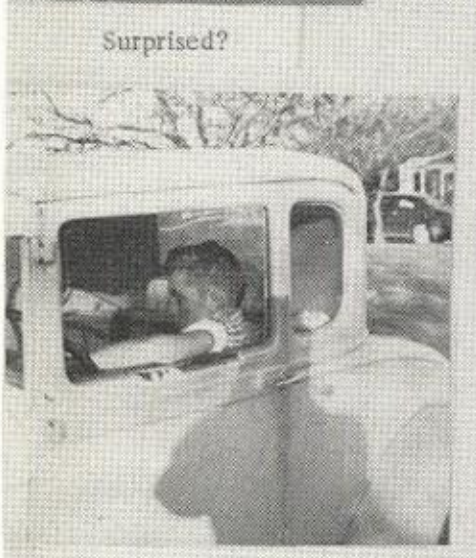

Tuffy and car

New principal, maybe?

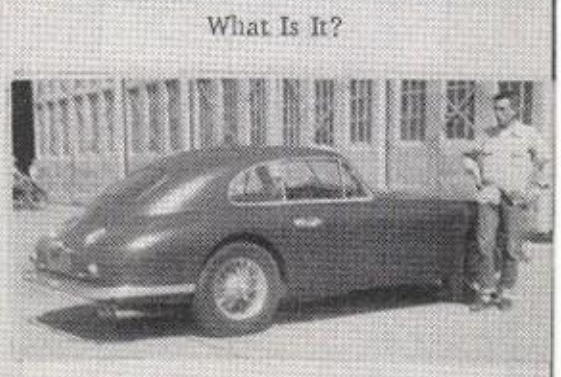

New car, Tuffy?

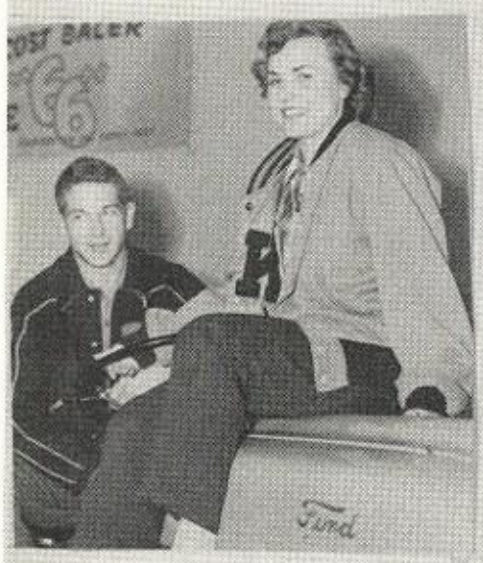

Sweethearts or cousins?

Finish that scrapbook!

Nice car, Jack!

This is work?

THE END

GALA FESTIVAL

MAYOR TO BE GUEST

SPEAKER TONIGHT.

NEW HIGH SCHO

PLANS WERE DRA

ONE OF OUR LEA

AUTUMN

COLORS F

VICTORY PL

STRONG ELEVEN

RIVAL STRUGG

BAND CONCERT TONIGHT

TO BE HELD IN SCHOOL

AUDITORIUM

Juniors

Junior Class Officers

President
ROBERT LEE SCHMELTEKOPF

Vice President
BOBBY JEAN FRANKE

Secretary - Treasurer
BETTY DEES

JOSEPHINE CASTILLJA

THOMAS CISNEROS

HELEN CRUZ

LUCY CRUZ

BETTY DEES

BOBBIE JEAN FRANKE

KENNETH GILLIAM

WALTER HERZOG

WILLIAM HEIDEMAN

ANNIE MENDEZ

ROBERT SCHMELTEKOPF

ANDREW THORNELL

JEANIE WRANITZKY

Junior Class Favorites

BOBBY JEAN FRANKE

ROBERT LEE SCHMELTEKOPF

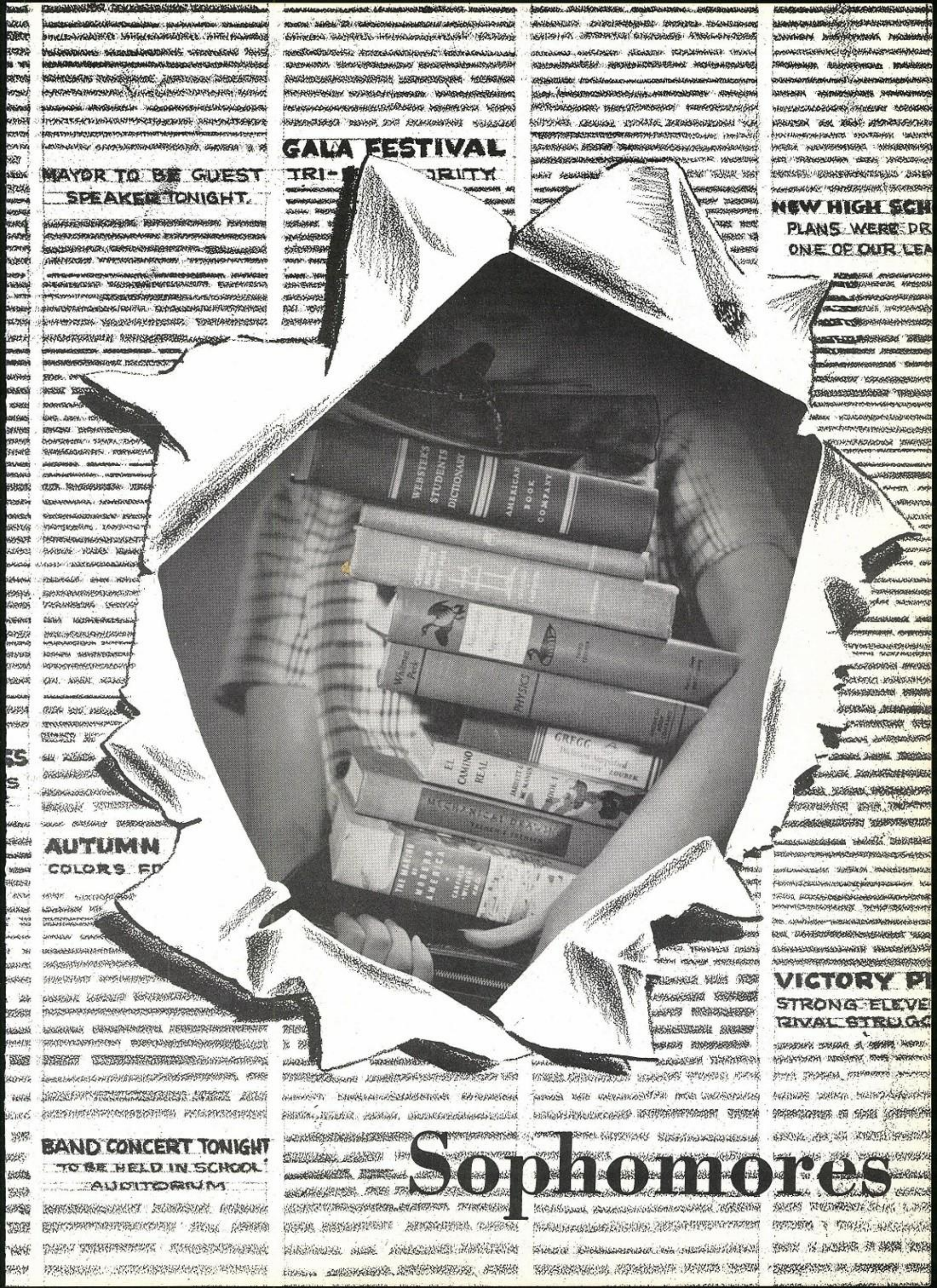
GALA FESTIVAL
MAYOR TO BE GUEST
SPEAKER TONIGHT.
NEW HIGH SCH
PLANS WERE DR
ONE OF OUR LEA
AUTUMN
COLORS ED
VICTORY P
STRONG ELEVE
RIVAL STRUGG
BAND CONCERT TONIGHT
TO BE HELD IN SCHOOL
AUDITORIUM
Webster's Students Dictionary
American Book Company
Physics
Gregg
El Camino Real

Sophomores

Sophomore Class Officers

President
DONALD PETROSKY

Vice President
DAVID HALL

Secretary - Treasurer
JEAN HOGAN

Reporter
MONNA SCOTT

Grace Allen

Milton Arnold

Albert Busse

James C. Dees

Zora Jean Gold

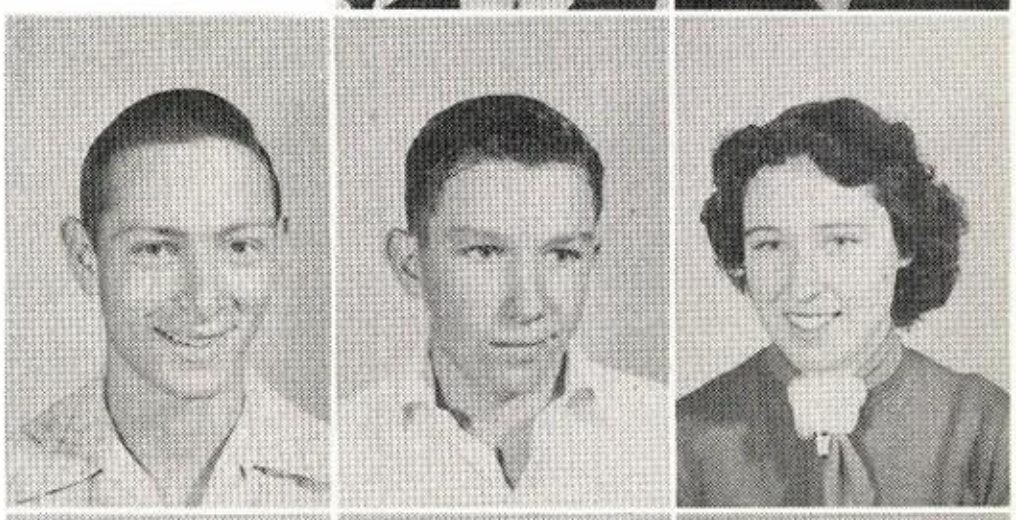

Erwin Hagedorn

Barbara Hall

John David Hall

Jean Hogan

Donald Petrosky

Danny Joe Scott

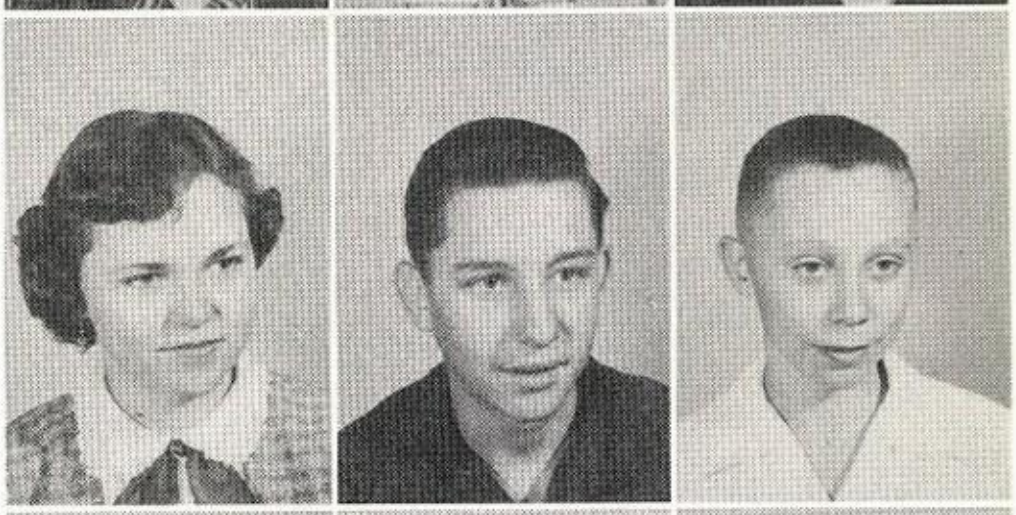

Monna Scott

Robert Lee Simon

Chester Young

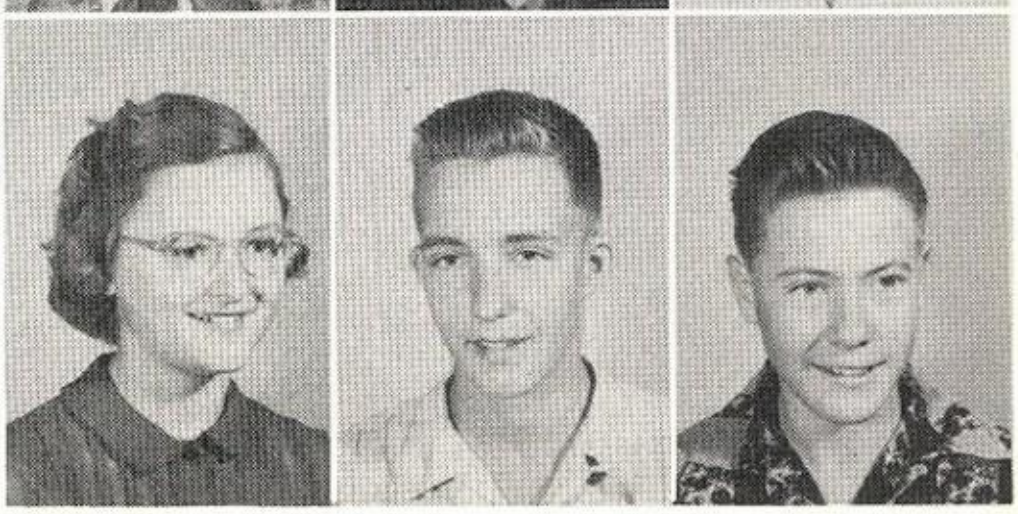

Sophomore Class Favorites

MONNA SCOTT

ERWIN HAGEDORN

GALA FESTIVAL
MAYOR TO BE GUEST
SPEAKER TONIGHT
NEW HIGH SCHO
PLANS WERE DRA
ONE OF OUR LEAD
AUTUMN
COLORS
VICTORY PL
STRONG ELEVEN
RIVAL STRUGGL
BAND CONCERT TONIGHT
TO BE HELD IN SCHOOL
AUDITORIUM
Freshmen

Freshman Class Officers

President
JUNE STRAWN

Vice President
DORIS WRANITZKY

Secretary - Treasurer
BETSYE PARSONS

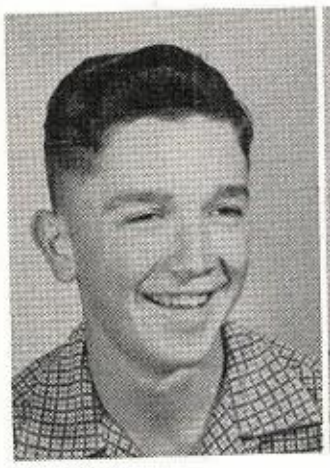

Bobby Alexander

Katie Arnold

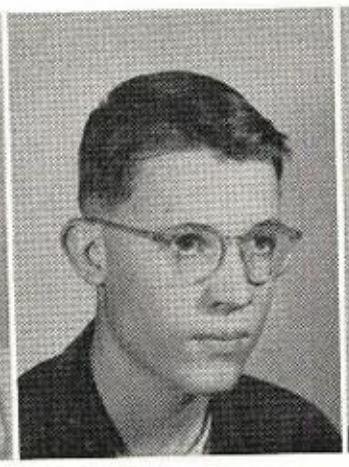

Donn Brooks

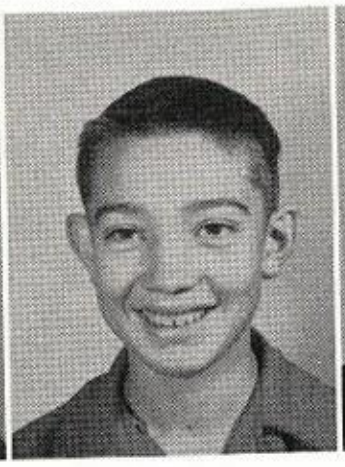

Pat Dorman

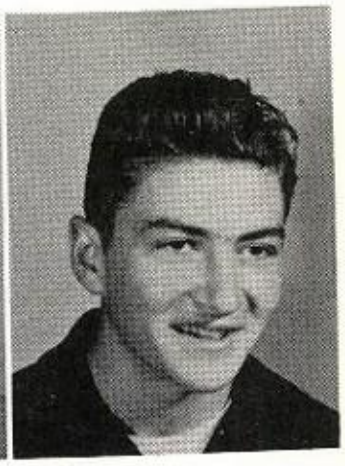

Aubrey Gregg

Louis Ehrlich

Tommy Lancaster

Fileman Mendez

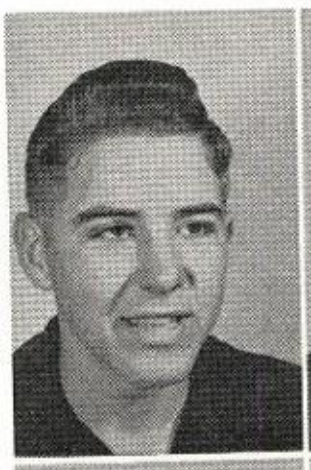

Glenn Nolte

Tina Nuz

Betsye Parsons

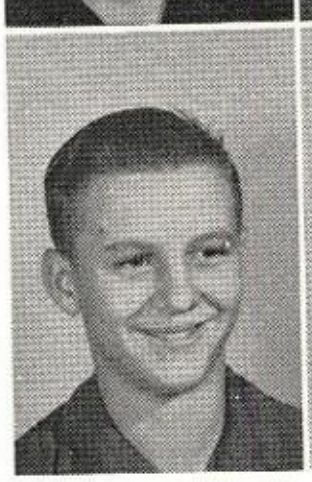

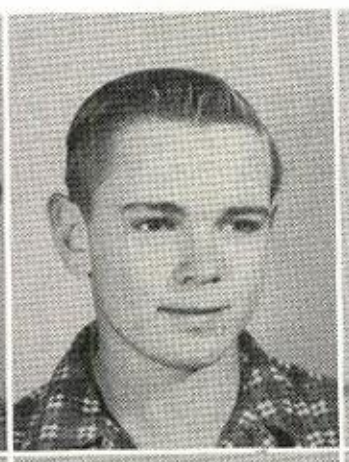

Vicky Rakowitz

Weldon Schnautz

Barbara Schwitz

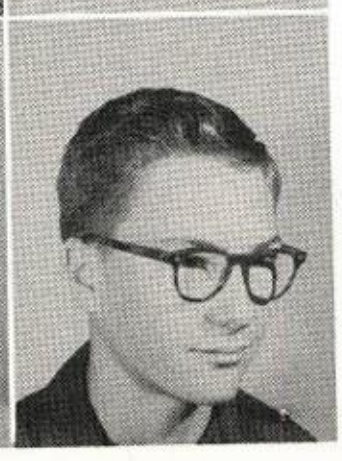

June Strawn

Doris Wranitzky

Bobby Young

Freshman Favorites

SHOTGUN GREGG

DORIS WRANITZKY

GALA FESTIVAL

MAYOR TO BE GUEST
SPEAKER TONIGHT.

NEW HIGH SCHO
PLANS WERE DRA
ONE OF OUR LEA

AUTUMN
COLORS FO

VICTORY PL
STRONG ELEVEN
RIVAL STRUGG

BAND CONCERT TONIGHT
TO BE HELD IN SCHOOL
AUDITORIUM

Elementary

eighth grade

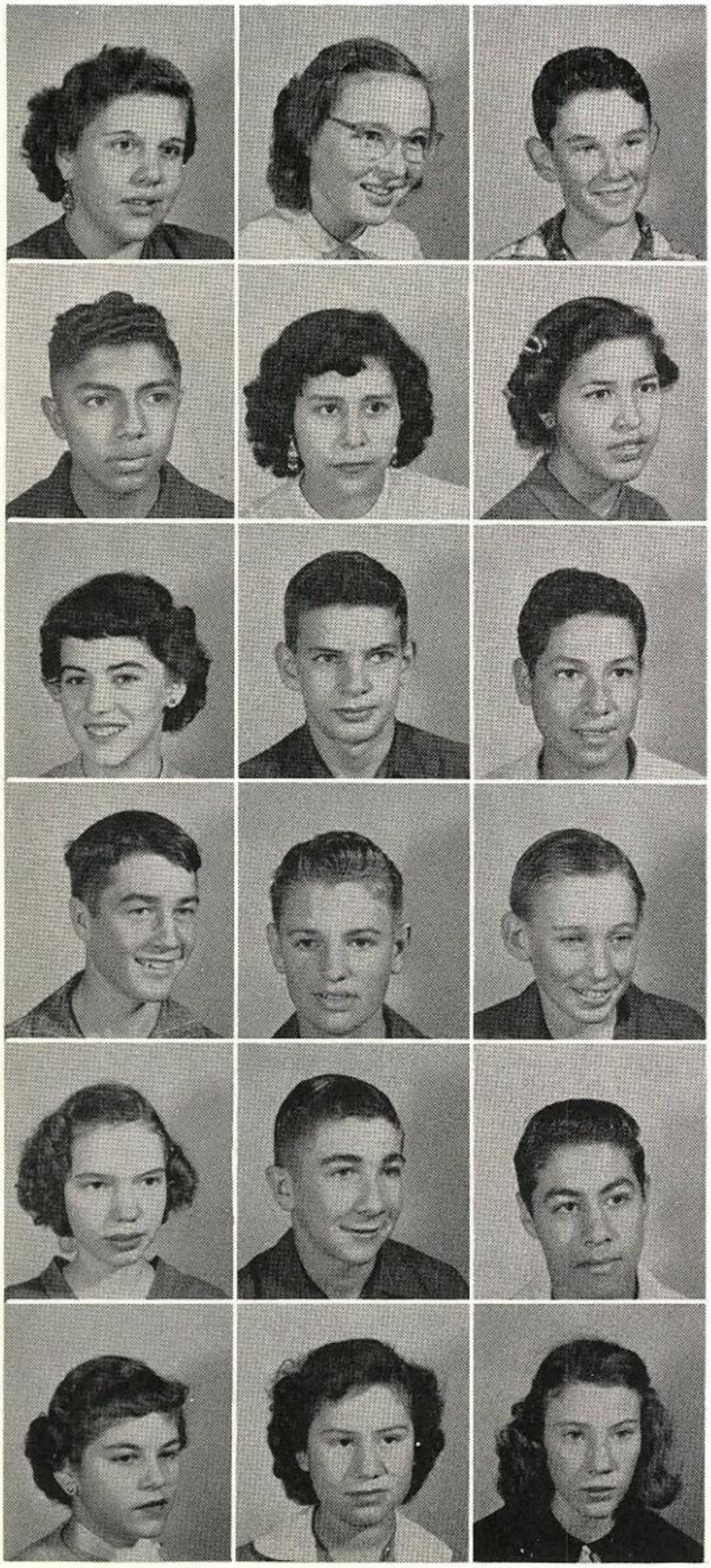

Charlotte Bales

Betty Jo Busse

Donnie Echols

Roger Galan

Irma Lopez

Julia Mendez

Janet Nance

John Osgood

Terry Regalado

Alton Schmeltekopf

Charles Schmeltekopf

Donald Schmeltekopf

Gaytha Schulle

Lee Steunkel

Joe Tenorio

Ethel Whittenburg

Gollita Zavala

Jackie Zerr

seventh grade

Tommy Allen
Julia Bowder
Carvel Brooks

Dora Castillo
Pedro Cisneros
Mills Cox
Peter Dressen

Billy Dees
Lois Franke
Raleigh Hall
Max Herrera

Dale Henning
Roxi Hill
Louann Lancaster
Louise Lancaster

Ester Lerma
Betty Lowther
Suzie Mendez
Gilbert Mendez

D. Schmeltekopf
H. J. Schnautz
Carmen Schulle
Patsye Sites

Frances Strawn
Ruben Valdez
Rex Weigand
D. Wittenberg

Down, girl!!

Look who's here

Track fans--

What form!

3rd Dimension!!!

Run, Robert!

Just primping--

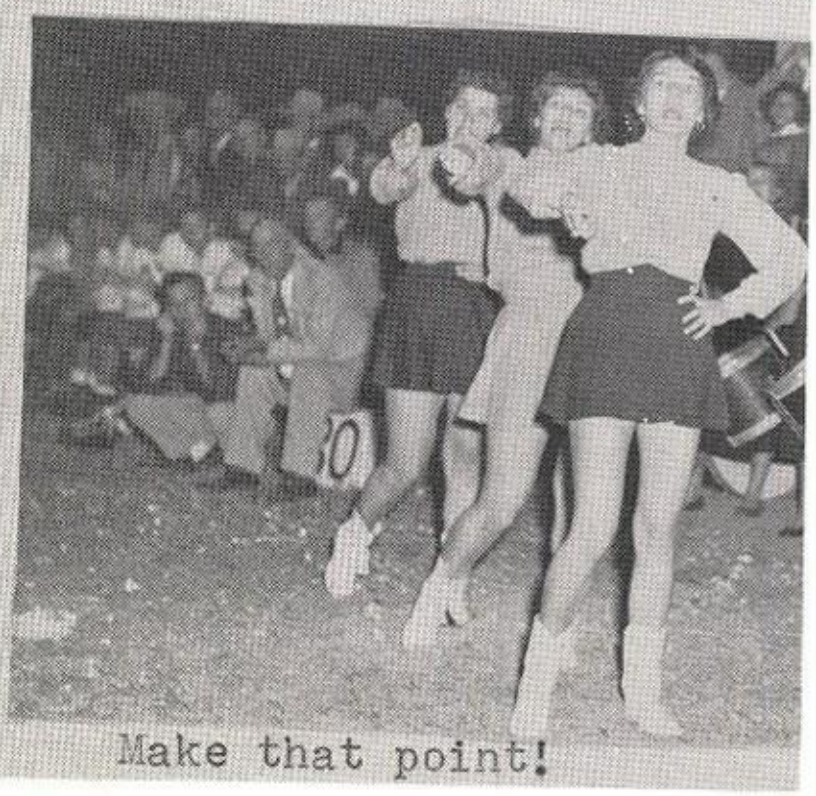

Make that point!

sixth grade

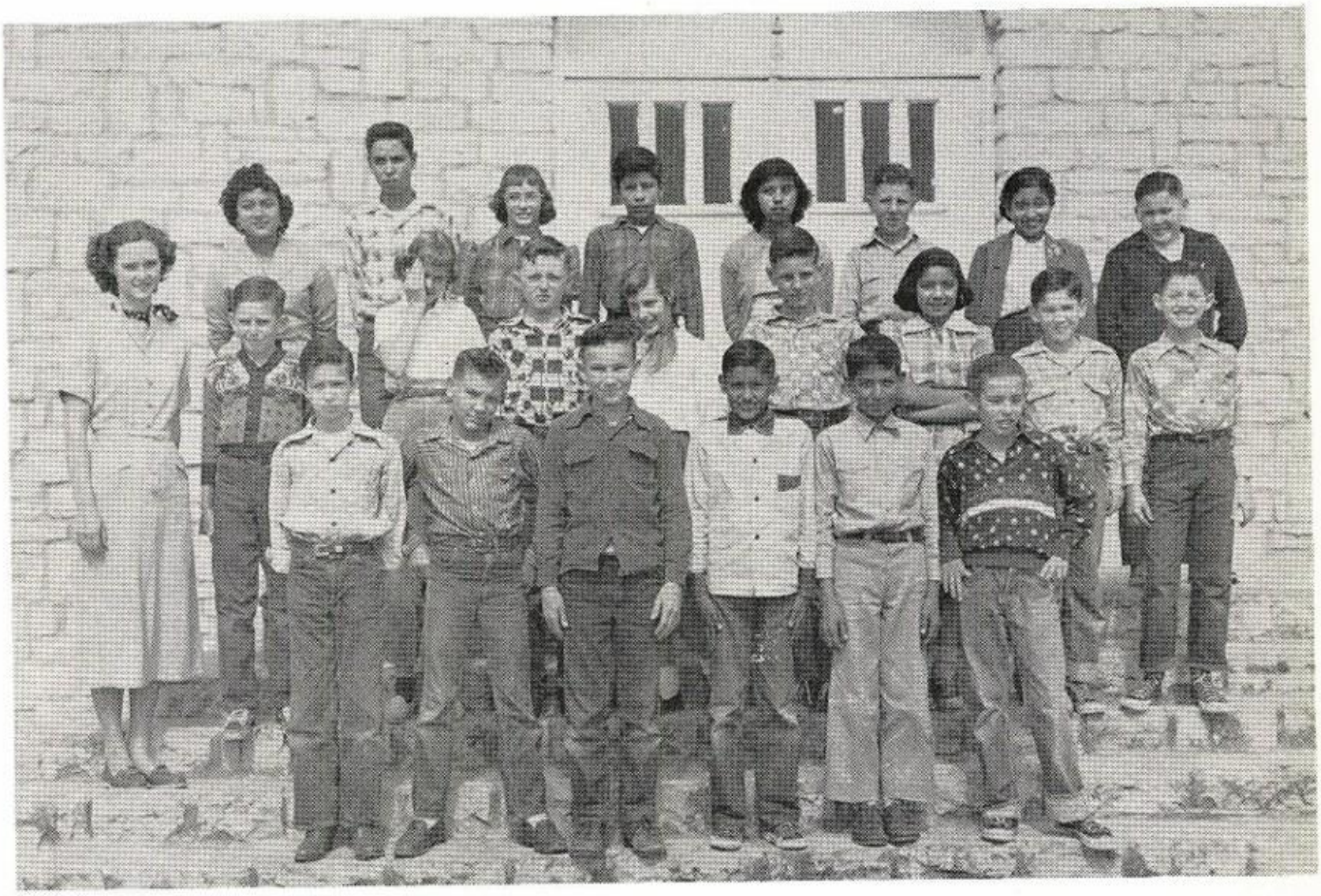

First row: David Price, Windell Tyler, Bobby Kilgore, Narciso Castilleja, Andy Lopez, Ken Dorman.

Second row: Mrs. Barre, Gerhardt Schulle, Mary Dudley, Herbert Scott, Lanette Causey, Kenneth Miller, Cruz Castilleja, Bobby Nance, Kenneth Schnautz.

Third row: Beatrice Ortiz, Tom Cisneros, Patsy Simon, Mario Lopez, Julia Juarez, Alton Petrosky, Cynthia Menodza, John Guttery.

fifth grade

First row: Curtis Lengefeld, Alex Castillo, Edward Sledge, Albert Walker, Wayne Bundick, Gary Gold, Nancy Word, Navor Romo.

Second row: Mrs. Hensley, Hilario Castilleja, Frank Artunio, Morris Schmeltekopf, Jerilyn Busse, Martha Mendez, Charles Lancaster, Mary Schmeltekopf, Renetta Hall, Gloria Asoria.

Third row: Fdalia Lopez, Willard Robbins, Tomasa Aguirre, Lupe Zavala, Refugia Martinez, Juanita Albarada, Margaret Castillo, Florine Mendez.

Fourth row: Lupe Herrera, Domingo Albera, Pete Castillo, Adam Cartez, Pedro Rodriguez, Tom Artia, John Ybarria, Julian Herrera.

fourth grade

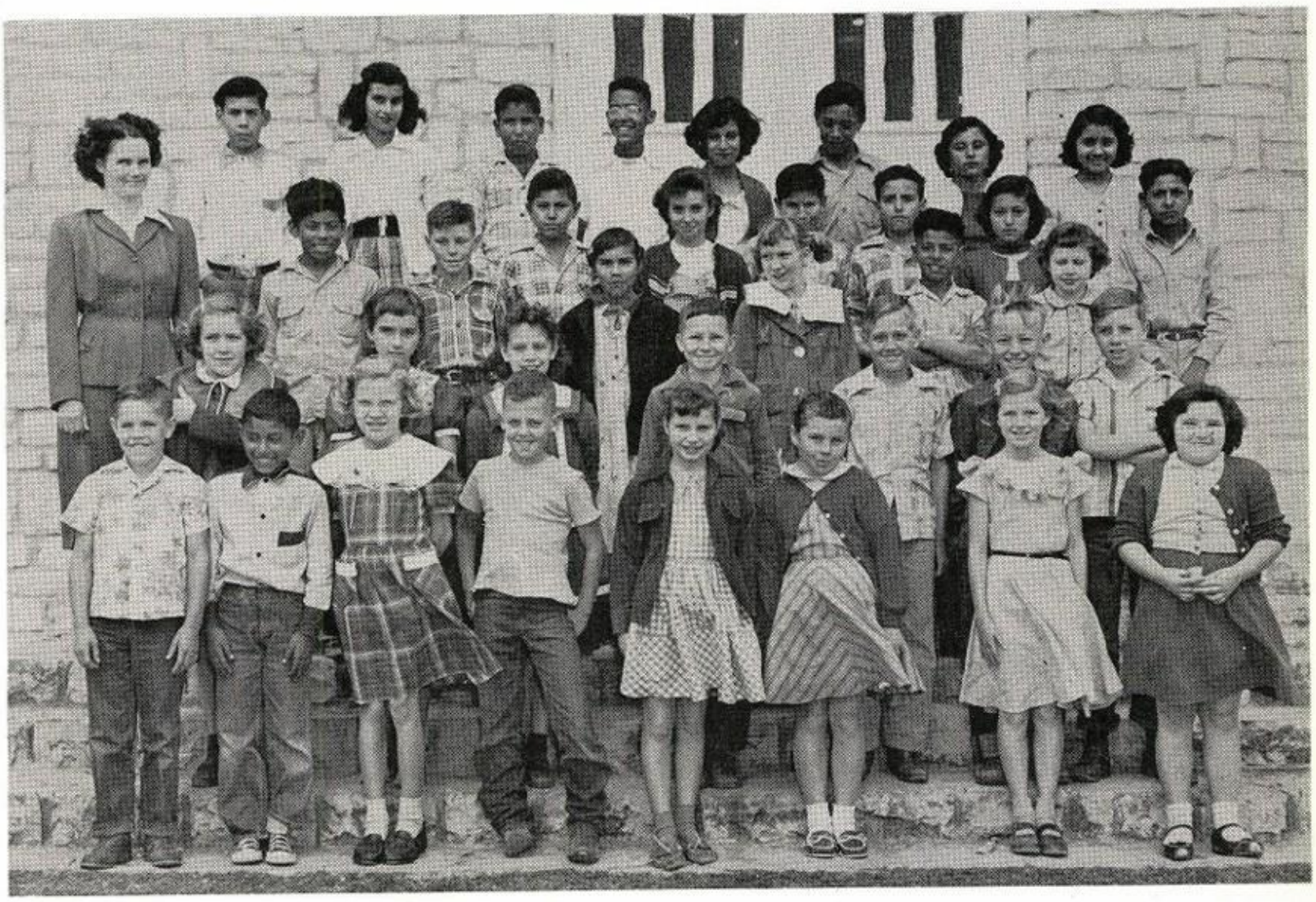

First row: Aaron Hall, Rodrigo Castillijo, Zoe Ann Jackson, Billy Jones, Karen Robbins, Janice Franke, Margaret Haner, Joy Root.

Second row: Kathi Garrett, Pauline Schneider, Diane Fuchs, Jerry Kilgore, James Holt, Martin Rutledge, Sammy Bauder.

Third row: Margareta Castillo, Mary Wranitzky, Mario Rodriquez, Helen Dablegott.

Fourth row: Luis Sanchez, Edgar Haner, Silbestre Castillo, Shirley Holder, Joe Tenorio, Ramon Mendez, Senaida DeLeon, Domingo Pampo.

Fifth row: Florentino Flores, Janie Castillo, Benito Alvarez, Armando Regalado, Sofia Rodriquez, Rafael Martinez, Romasa Saucedo, Domingo Rodriquez.

Teacher: Mrs. Bales

third grade

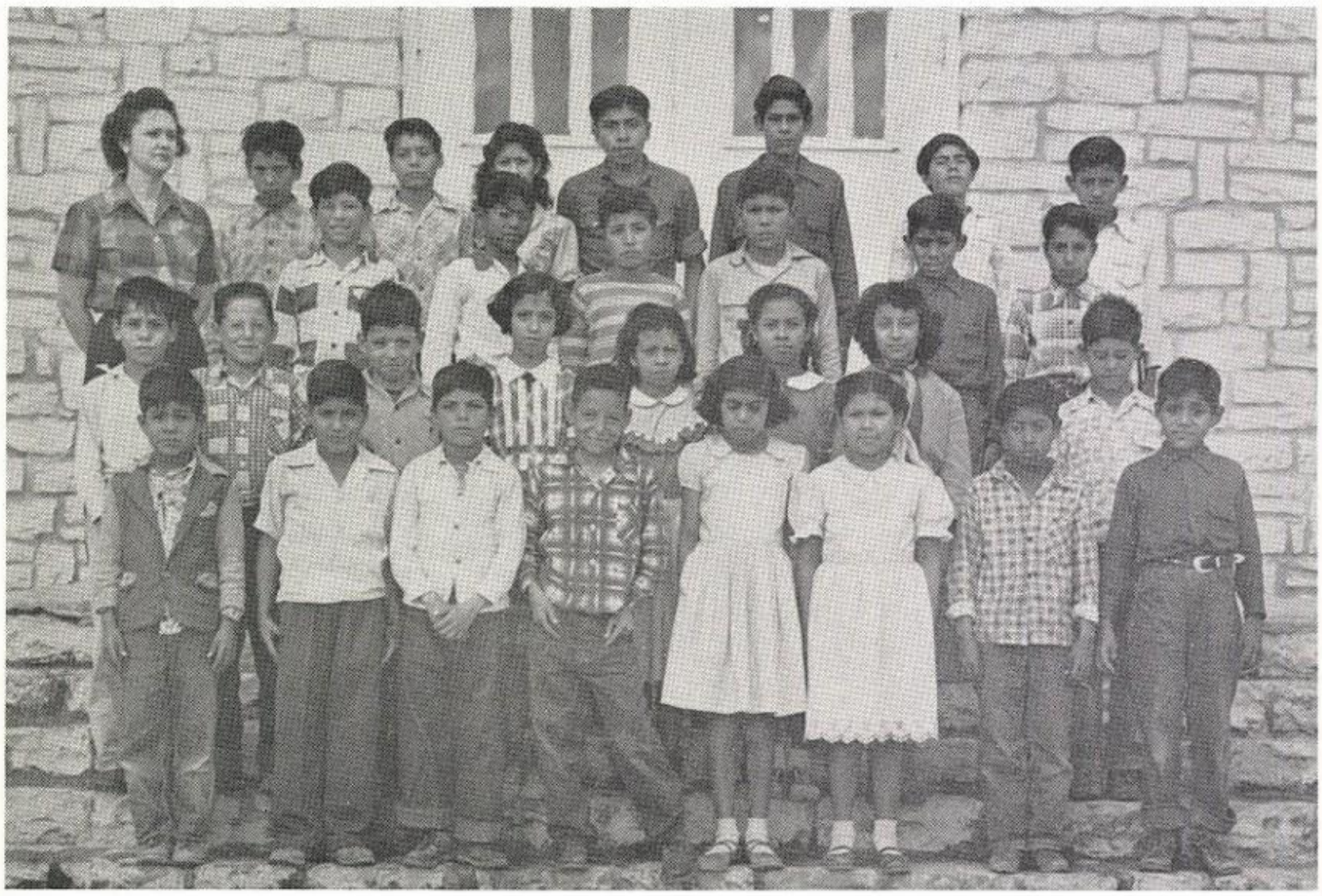

First row: Alfonso Castillo, Ramon Tenorio, Marcos Arredondo, Luis Cruz, Petra Martinez, Josefa Cardenas, Francisco Herrera, Tarivo Martinez.

Second row: Celco Delgado, Jesus Cruz, Edwardo Valdez, Carolina Ibbara, Zulema Cisneros, Catarino Harrera, Hortencia Sancedo, Efrain Lopez.

Third row: Refugio Guajardo, Jesse DeLeon, Felix Tello, Abel Alvarez, Lorenzo Martinez, Jesus Garza.

Fourth row: Senovio Rizo, Alejandro Delgado, Ofelia Urrutia, Bernardino Melendez, Armando Giatan, Joe Villipando, Santos Guajardo.

Teacher: Mrs. Donalson

third grade

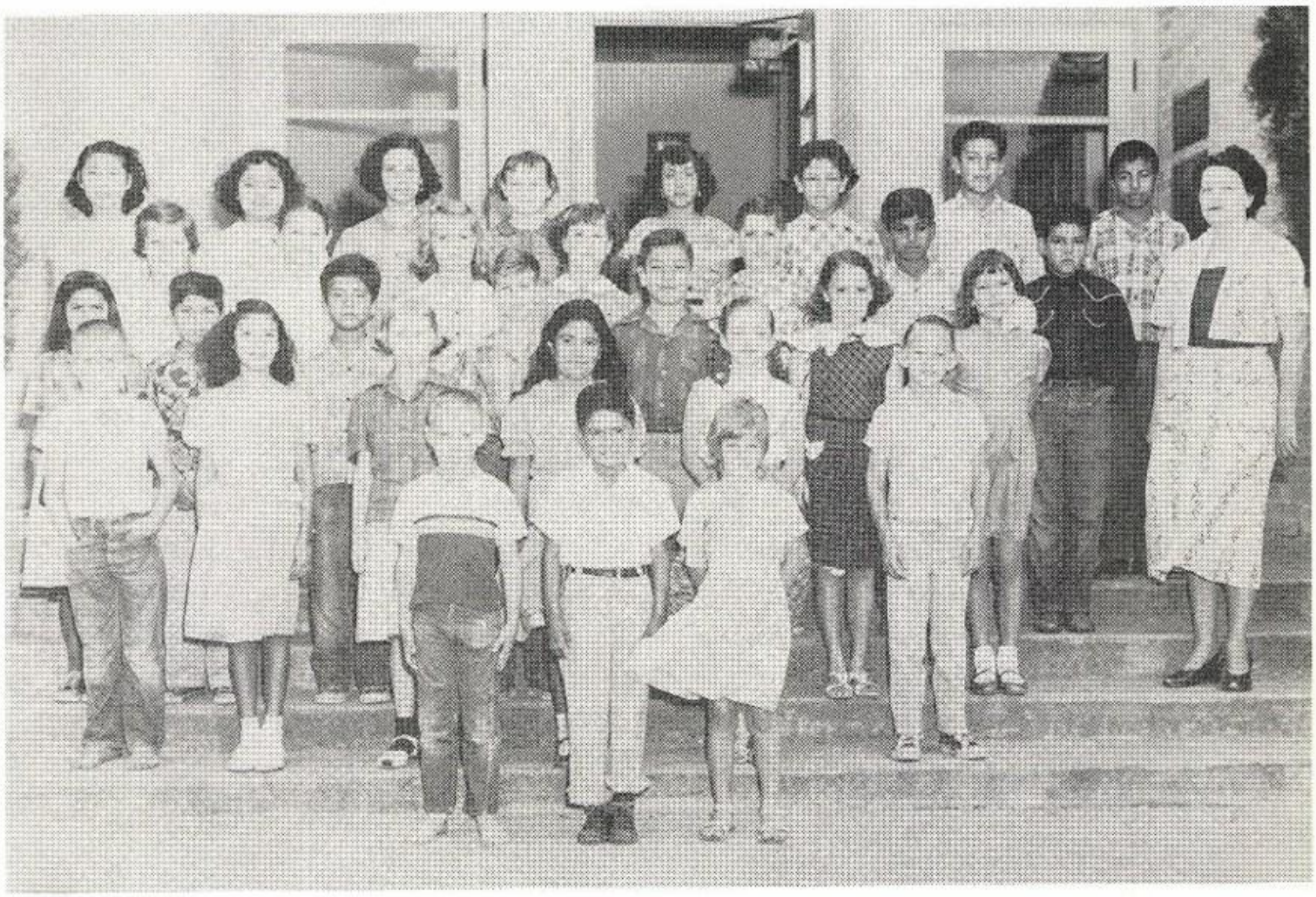

First row: Juanita Rodriquez, Audelia Hernandez, Mary Vela, Janice Hall, Oralia Alvarez, Antonia Rodriquez, Benino Rodriquez, Jesse Juarez.

Second row: Elizabeth Alley, Mae Schiwitz, Peggy Bauder, Connie Bales, Wayne Ehrlich, Antonio Martinez, Cruz Gonzales.

Third row: Virginia Lopez, Marcos Arrendondo, Regino Zavalla, Pat Price, Joe Campos, Sheran Millhollon, Jean Parsons, Mrs. Hattie Winn.

Fourth row: Jonnie Herzog, Lorene Ortunio, Ruth Simon, Delia Hiracheta, Kathryn Dressen, Jesse Hauptrief.

Fifth row: Henry Jones, Natividad Romo, Helen Bundick.

Not pictured: Evangelia Falcon.

second grade

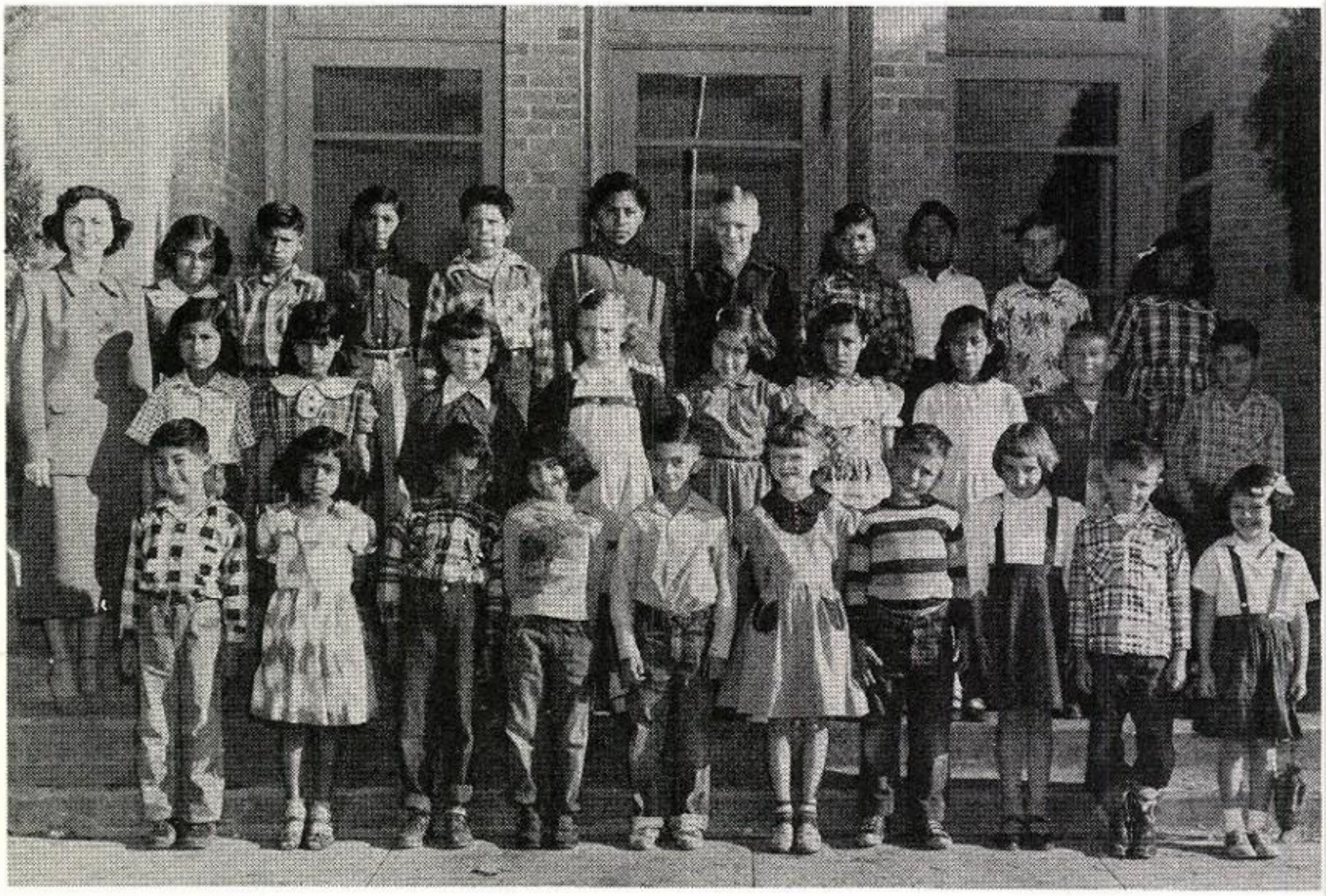

First row: Jesus Arredonda, Paula Valdez, Domingo Castilleja, Mary Louise Campas, Micheal Nickel, Reba Howard, William Schneider, Geraldine Nickel, Eugene Franke, Lina Lee Mayette.

Second row: Lupe Garza, Calistra Lopez, Doris Hall, Linda Ann Hill, Rebecca Garrett, Marin Lousia Martinez, Irene Faurez, Daniel Heideman, David Valdez.

Third row: Mrs. Roberta Tullock, Victoria Cisneros, Zaragosa Pompa, Francisco Martinez, Joe Vela, Tomasa Melendez, Billy Dean Lengefeld, Lupe Pompa, George Gomez, J. R. Montague, Tomasa Valdez.

first grade

First row: Jose Urrutia, Israel Valdez, Marta Lopez, Nicolasa Cardenes, Anita Martinez, Petra Melendez, Jesus Rodriguez, Roman Gaitan, Juan Romo, Eduardo Valdez, Jose Arredondo.

Second row: Francisca Rodriguez, Josefina Cisneros, Petra Saucedo, Seferino Martinez, Domingo Espinosa, Daniel Alvarez, Natividad, Margarita Villapando, Joe Martinez.

Third row: Tony Mendez, Anselmo Martinez, Margarita Romero, Jose Vela, Estela Trejo, Pete Martinez, Mrs. Colgin, Alberto Romero.

first grade

First row, left to right: Timothy Price, Alan Miller, Bill McGee, Randy Lindsay, Johnnie Colgin.

Second row, left to right: Marilyn Tyler, Janie Sledge, Barney Hart, Susan Christman, Harriet Schnautz, Judith Wittenburg, Jane Ann Garrett.

Third row, left to right: Mrs. Cecil M. Gregg, Charles Causey, Mary Jane Word, Doris Haner, Judy Ann Parsons, Barbara Jackson, Kenneth (Buddy) McCollum, Margaret Miller.

Not pictured:
Ruth Ann Petrosky
Helen Sue Wranitzky

first grade

First row: Susie Valdez, Stella Regalado, Lile Regalado, Joe Castillo, John Cisneros, Julie Campos, Mary Espinesa.

Second row: Juan Cruz, Ramon Sanchea, Julian Topia, Santos Flores, Frank Alegando, Amanda Martinez, Irene Mendez.

Third row: George Saucedo, Marcos Mendez, Louisa Gaitan, Joventina Delgado, Jane Cisneros, Natalia Ramos, Domingo Martinez, Paul Ramos.

Fourth row: Alberto Tapia, Ramon Castillo, Maximo Trijo, Isabel Garza, Maria Gaitan, Josie Romero, Juanita Florez, Roul Alvarez. Teacher, Mrs. Harold Johnson.

first grade

First row: Judy Mendez, Pete Olbera, Sam Saucedo, Fidelia Alvarez, Magdalina Ibarra, Estellita Castillo, Elida Valdez, Casim Garcia.

Second row: Rosie Saucedo, Refugio Arredonda, Jacinto Saucedo, Albaro Urrutia, Alberto Cardenas, Dora Vela, Johnny Cisneros, Frances Guajardo.

Third row: Mary Saucedo, Guadalupe Rodriguez, Andres Gamez, Victorio Trejo, Maria Rodriguez, Josie Castillo, Dan Ortunio.

Not pictured: Mrs. Victor Bowers, Teacher

GALA FESTIVAL

MAYOR TO BE GUEST SPEAKER TONIGHT.

NEW HIGH SCHO

PLANS WERE DRA

ONE OF OUR LEA

AUTUMN

COLORS FO

VICTORY PL

STRONG ELEVEN

RIVAL STRUGG

BAND CONCERT TONIGHT

TO BE HELD IN SCHOOL AUDITORIUM

Favorites

Mr. and Miss K. H. S.

WYNETTE WORD

JOHN R. GROOS

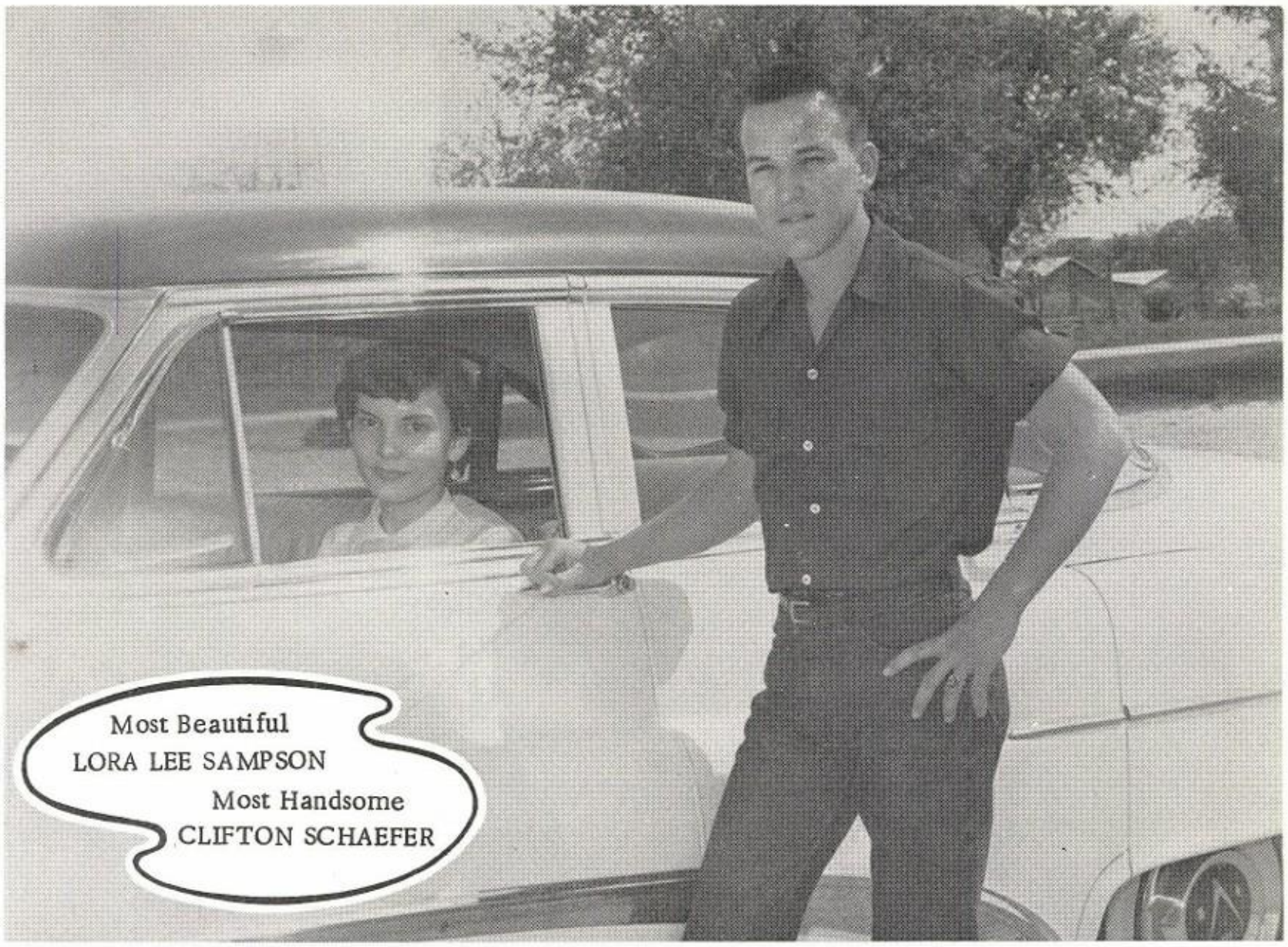
Most Beautiful
LORA LEE SAMPSON
Most Handsome
CLIFTON SCHAEFER

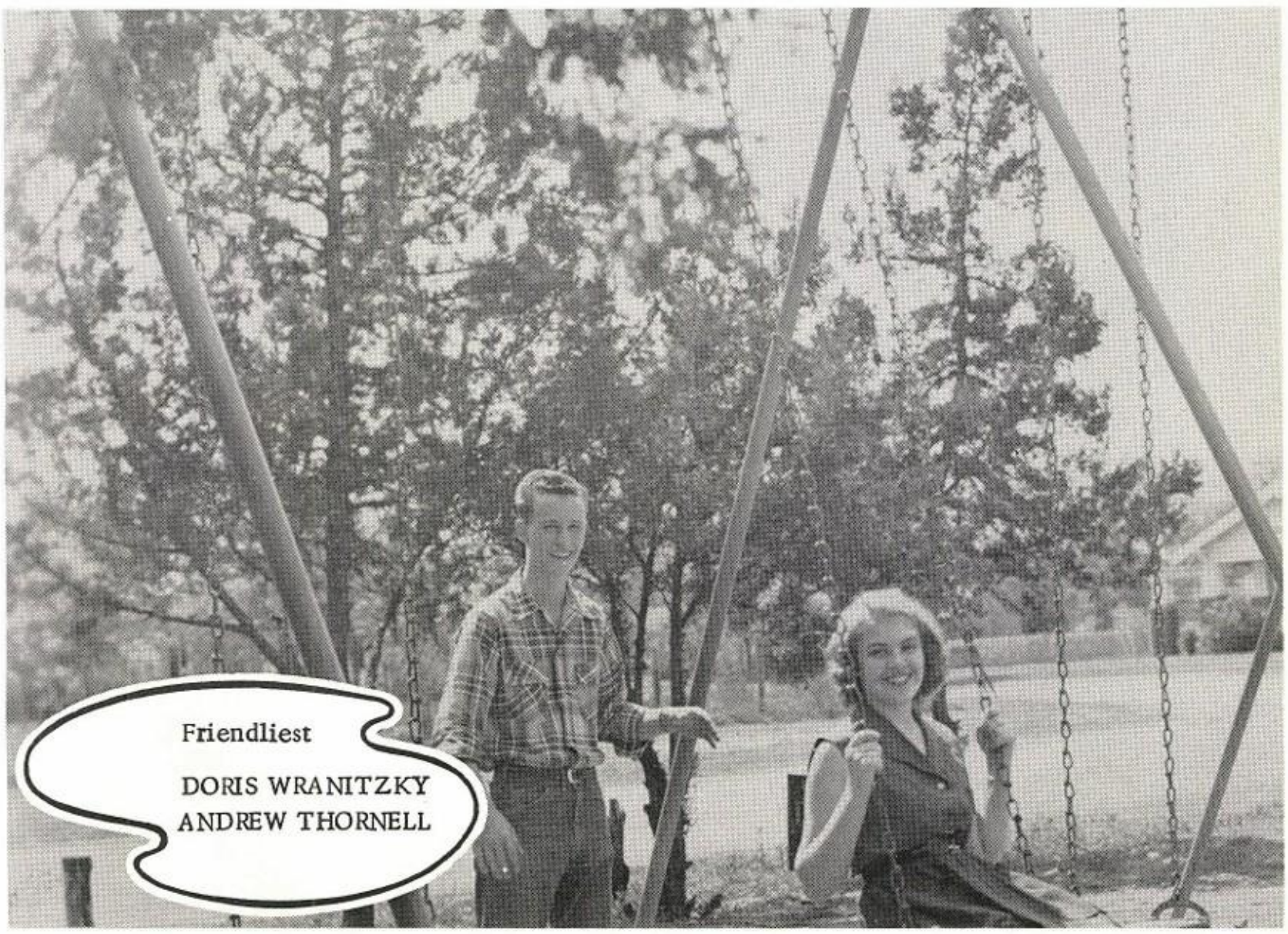
Friendliest
DORIS WRANITZKY
ANDREW THORNELL

Most Likely to Succeed
BOBBY JEAN FRANKE
KENNETH GILLIAM

Most Athletic
SHIRLEY GROOS
ROBERT SCHMELTEKOPF

Best
Personalities

JUNE STRAWN
ERWIN HAGEDORN

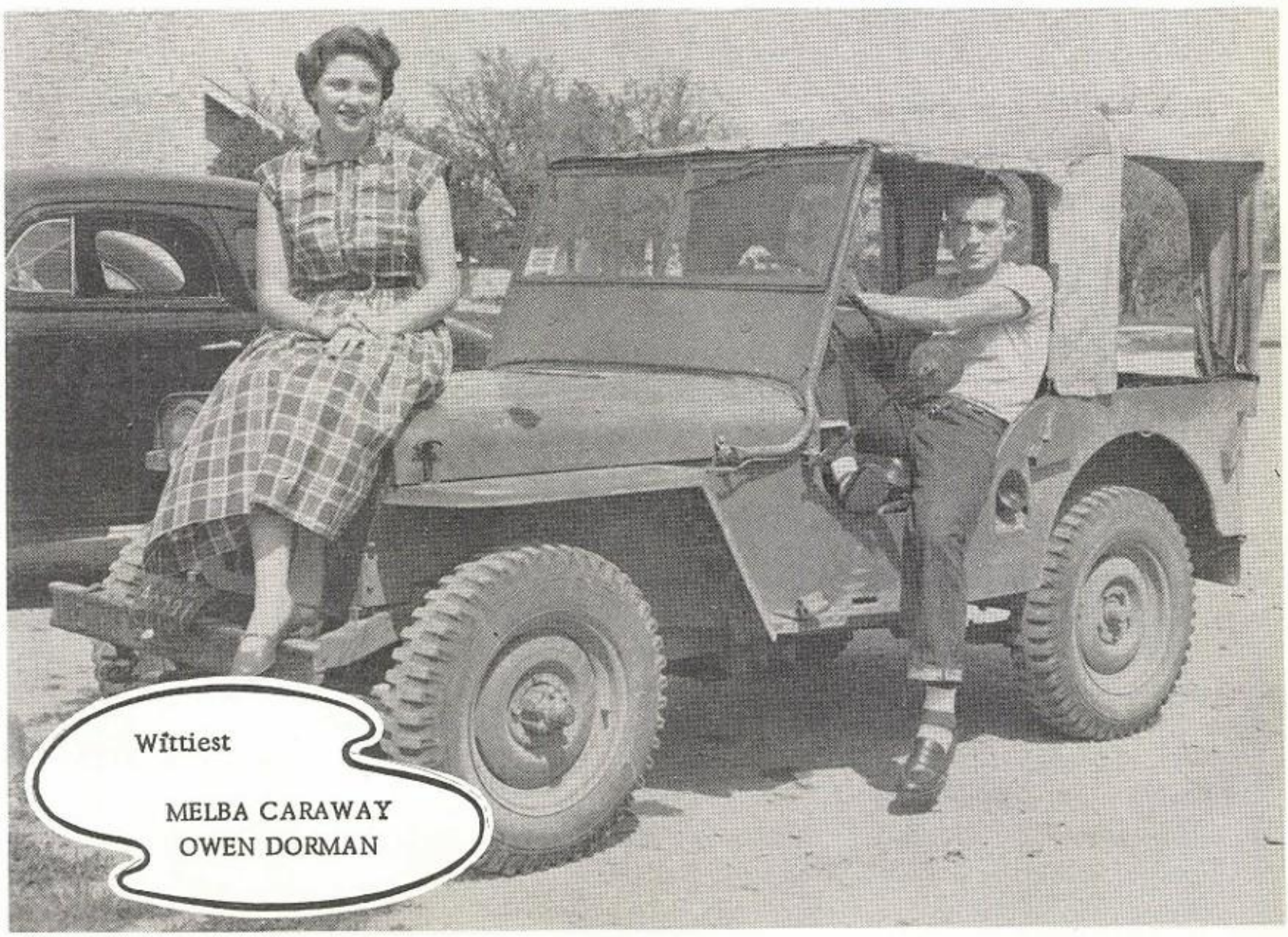

Wittiest

MELBA CARAWAY
OWEN DORMAN

FFA Sweetheart
SHIRLEY GROOS

FHA Beau
JOHN GROOS

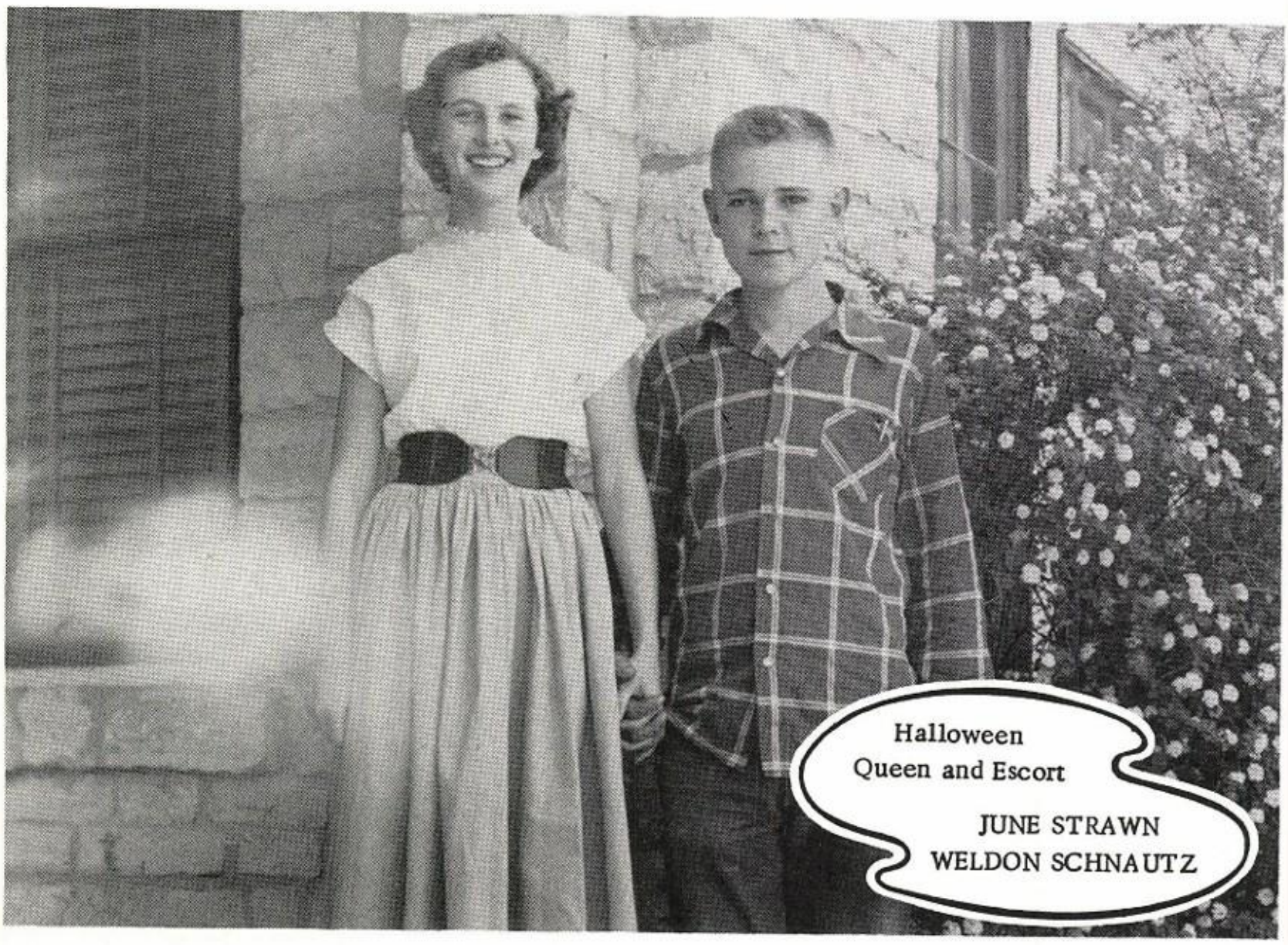

Halloween
Queen and Escort

JUNE STRAWN
WELDON SCHNAUTZ

MAYOR TO BE GUEST
SPEAKER TONIGHT.
GALA FESTIVAL
NEW HIGH SCHO
PLANS WERE DRA
ONE OF OUR LEAD
AUTUMN
COLORS F
VICTORY PL
STRONG ELEVEN
RIVAL STRUGG
BAND CONCERT TONIGHT
TO BE HELD IN SCHOOL
AUDITORIUM
SOUTH
Track Tributes
Greenie Nine Still Undefeated
1933 Depression Brings This Letter To the Secretary of Agriculture
Pickett Pleased With Thin-Clads At Houston Relays

Athletics

Football Sweetheart

LORA LEE SAMPSON

Football

First row: B. Young, M. Arnold, D. Petrosky, K. Gilliam, J. Gold, Captain, A. Thornell, C. Schaefer, Captain, C. Young, L. Erlich, A. Gregg, P. Dorman.

Second row: R. W. Moody, Coach, E. Simon, W. Herzog, W. Schnautz, O. Dorman, R. Schmeltekopf, A. Busse, B. Bassett, J. Hall, J. Groos, Mr. James Maddux, Superintendent, W. C. Heideman, Manager.

JACK GOLD
Captain

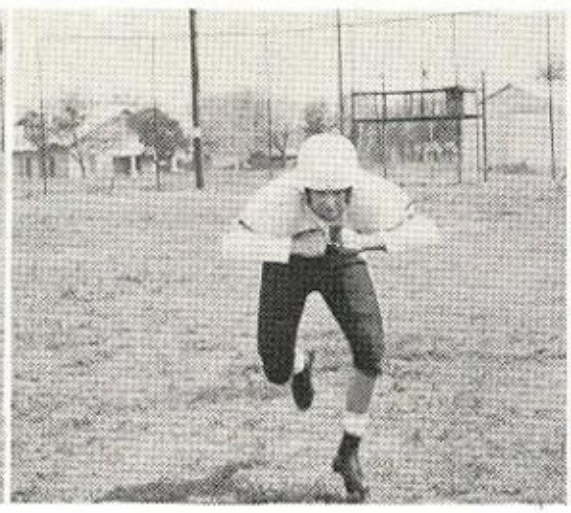

CLIFTON SCHAEFER
Captain

ROBERT SCHMELTEKOPF
All-District Back

OWEN DORMAN
All-District Center

BILL BASSETT

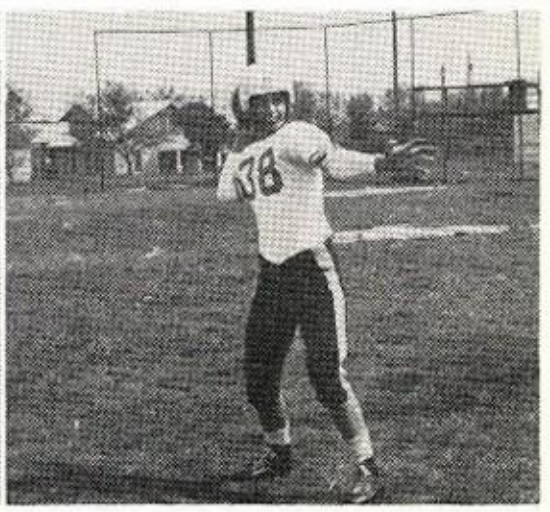

EDWARD SIMON

KENNETH GILLIAM

WALTER HERZOG

JOHN DAVID HALL

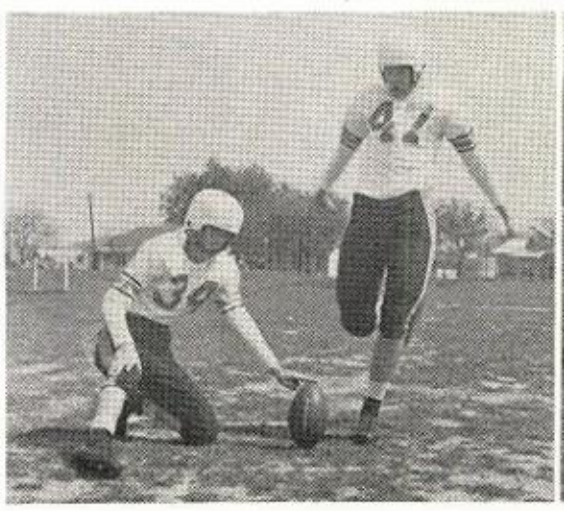

JOHN R. GROOS
ANDREW THORNELL

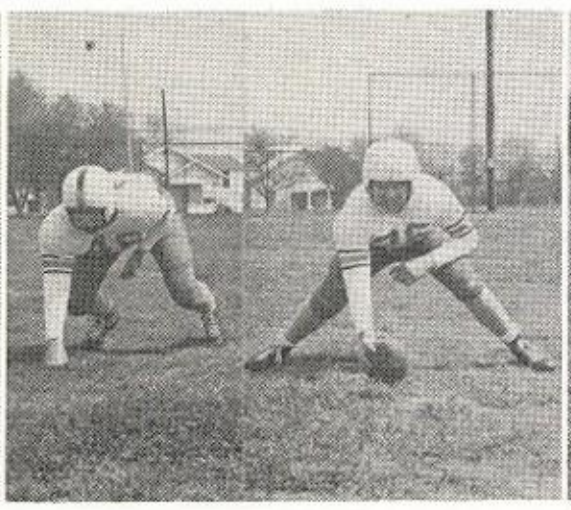

MILTON ARNOLD
WELDON SCHNAUTZ

ALBERT BUSSE

Kyle - 70 - Buda - 74

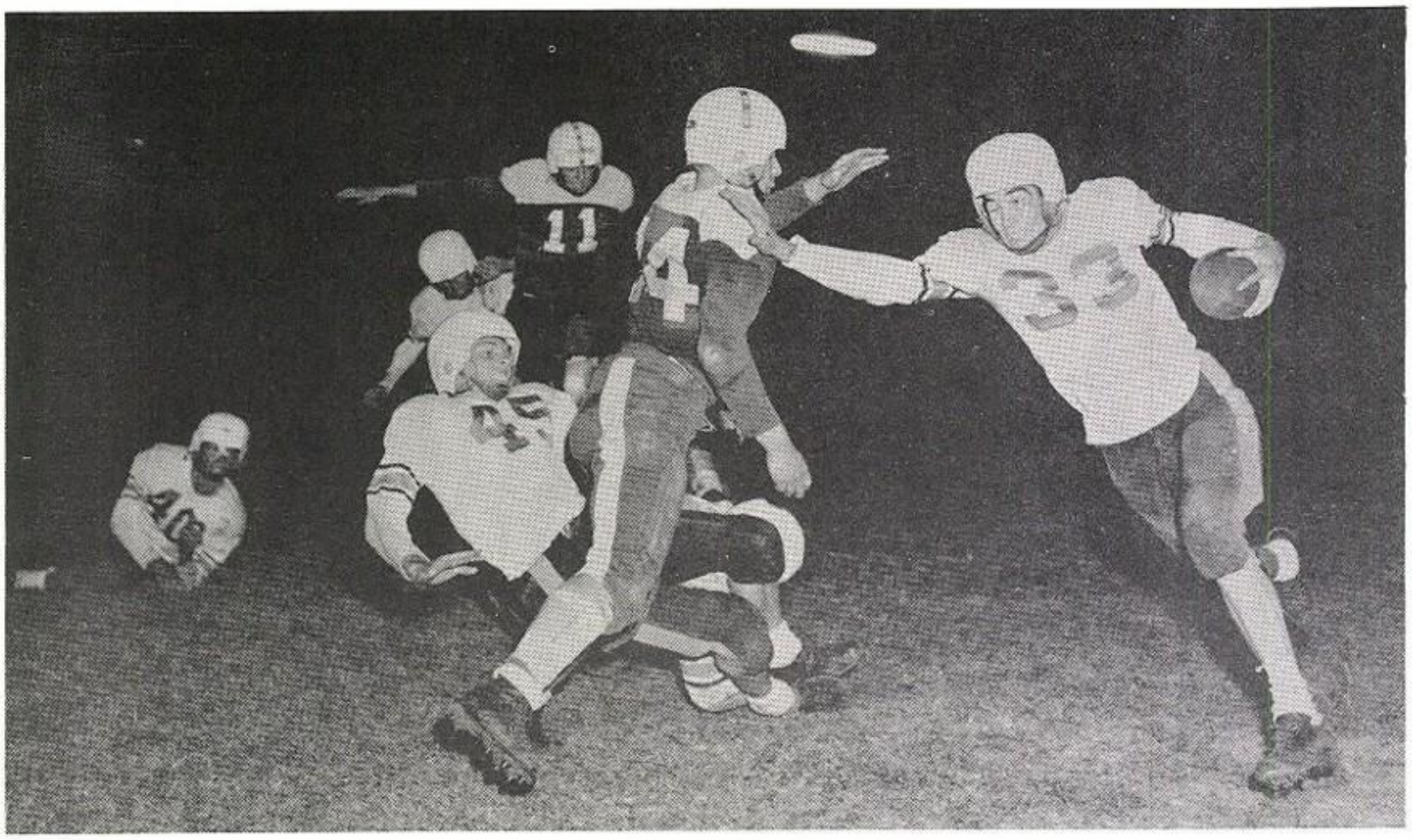

Left to right: Herzog (40), Gilliam (45), Schmeltekopf (33), Schaefer in background

Kyle vs. Comfort

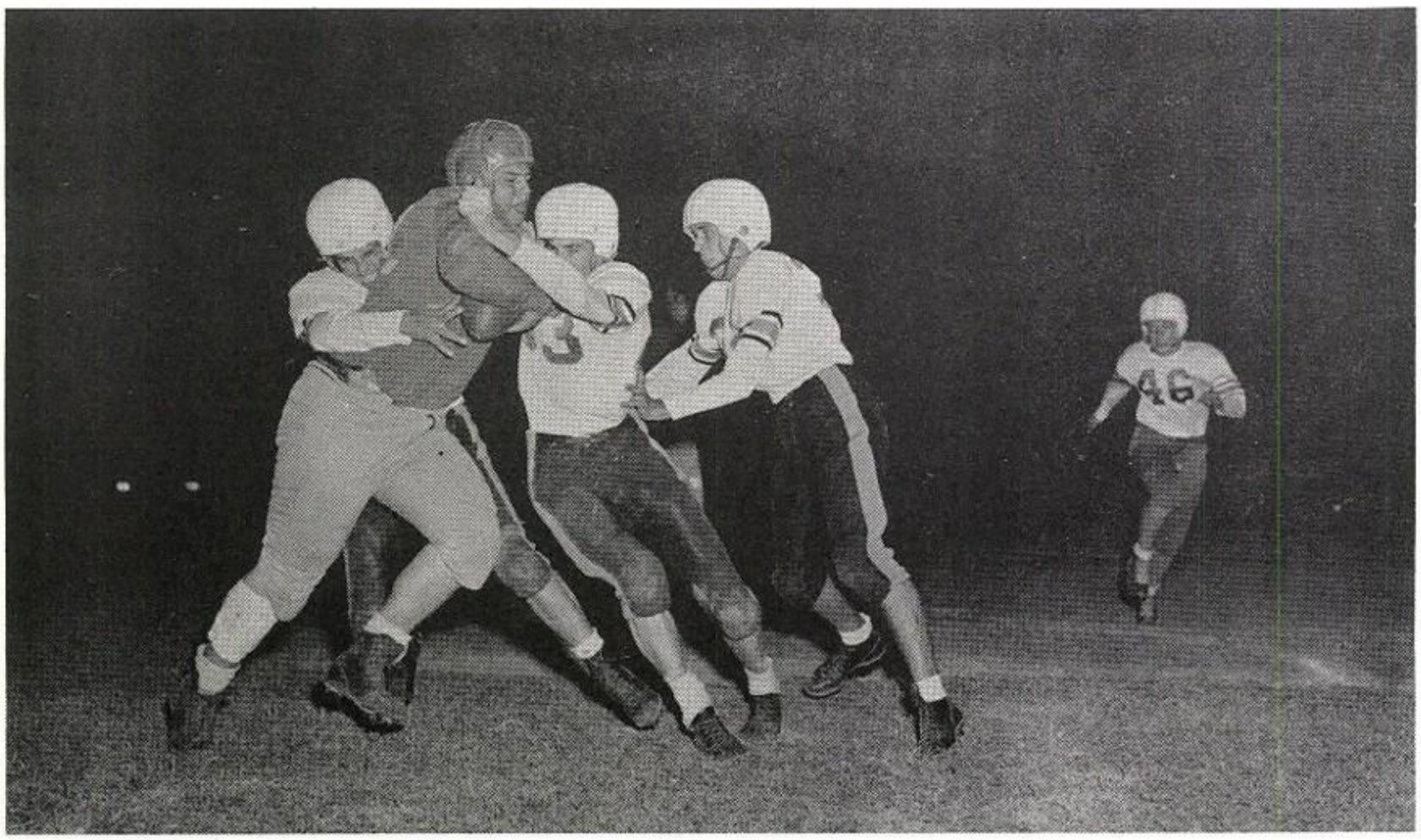

Left to right: Schaefer, Schmeltekopf, Gold, Schnautz.

Basketball

District Champs '53

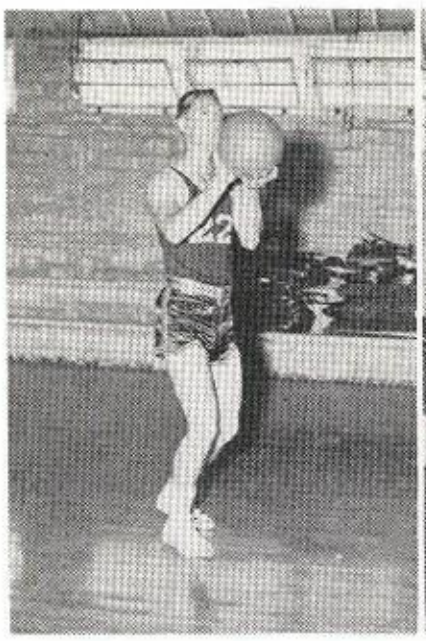

EDWARD SIMON
Captain

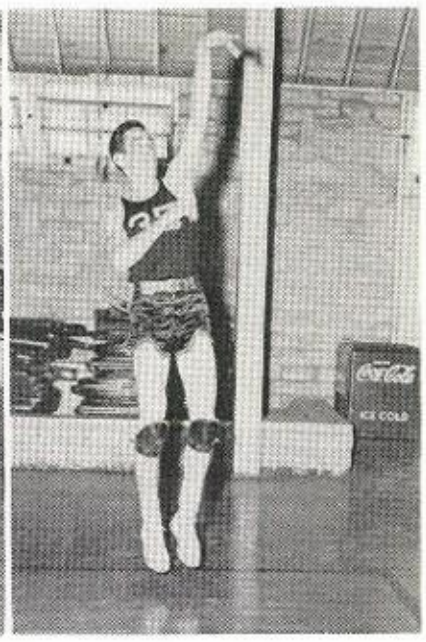

ROBERT SCHMELTEKOPF
1st Team - All District

JOHN HALL
1st Team - All District

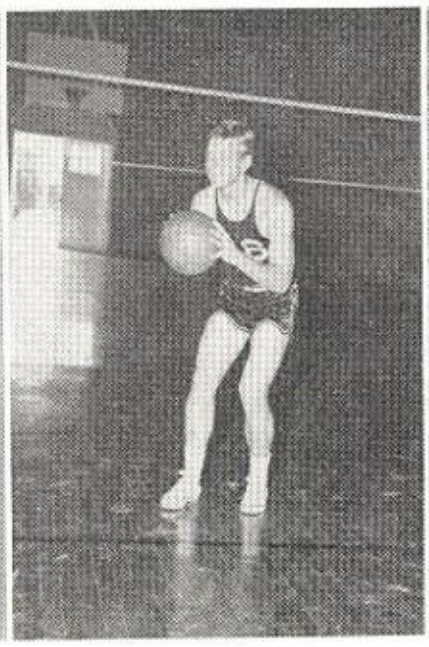

WALTER HERZOG
2nd Team - All District

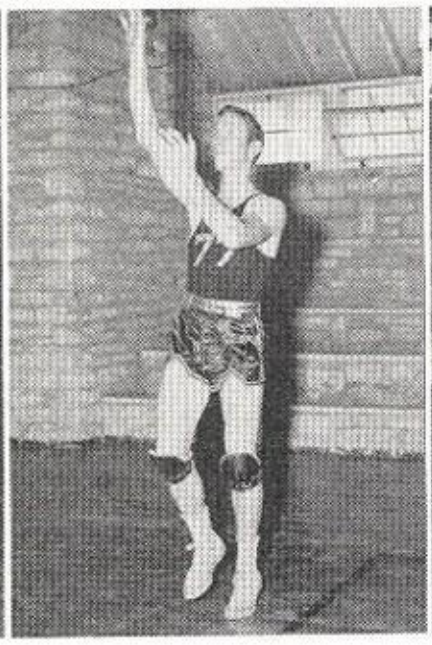

ALBERT BUSSE

KENNETH GILLIAM

ERWIN HAGEDORN

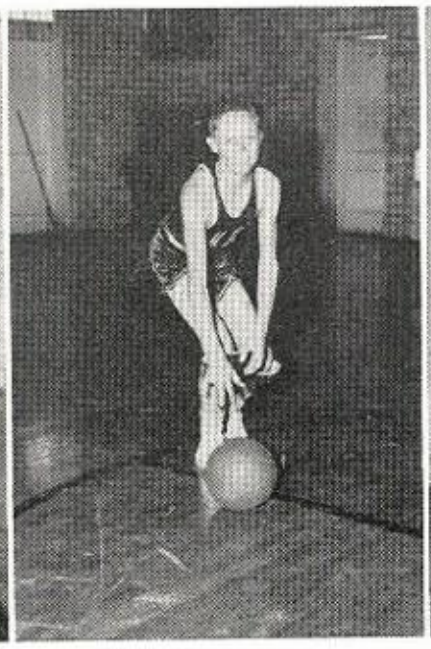

DANNY JOE SCOTT

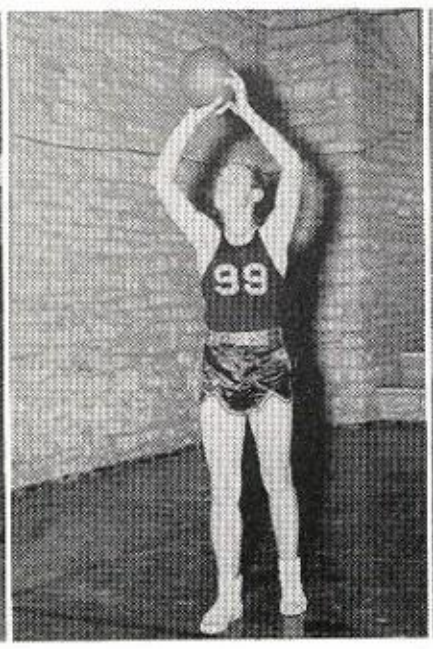

WELDON SCHNAUTZ

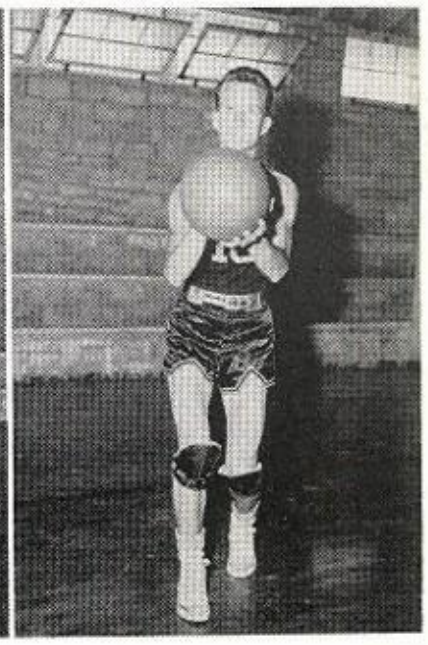

ANDREW THORNELL

Basketball "A" Team

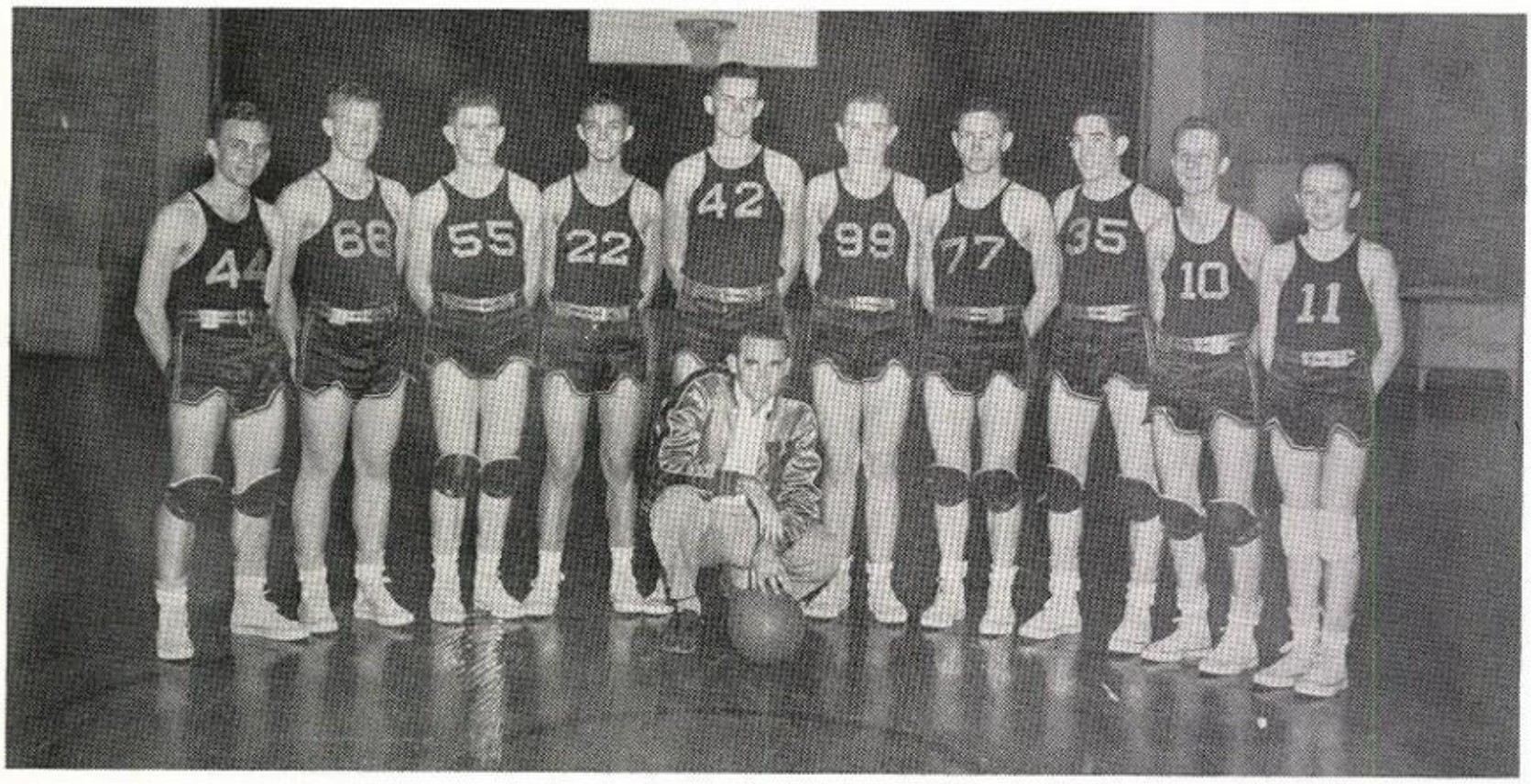

Kenneth Gilliam, Walter Herzog, Erwin Hagedorn, Edward Simon, David Hall, Weldon Schnautz, Albert Busse, Robert Schmeltekopf, Andrew Thornell, Bubba Scott, Coach Weldon Moody.

Basketball "B" Team

James C. Dees, Donald Petrosky, Bubba Young, Robert Simon, Glenn Nolte, Louis Ehrlich, Pat Dorman, William Heideman - Manager, Bobby Joe Alexander.

Volley Ball "A" Team

Sampson, Zerr, Word, Hogan, Allen, Groos,
R. W. Moody, Coach

SHIRLEY GROOS
Captain

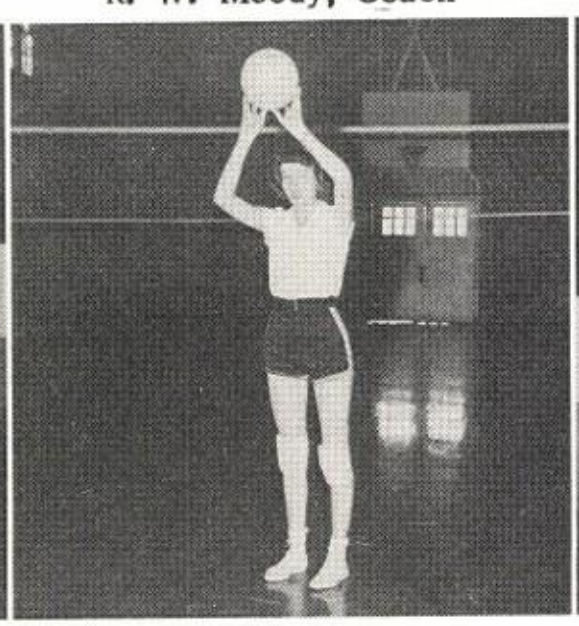

BARBARA ZERR

WYNETTE WORD

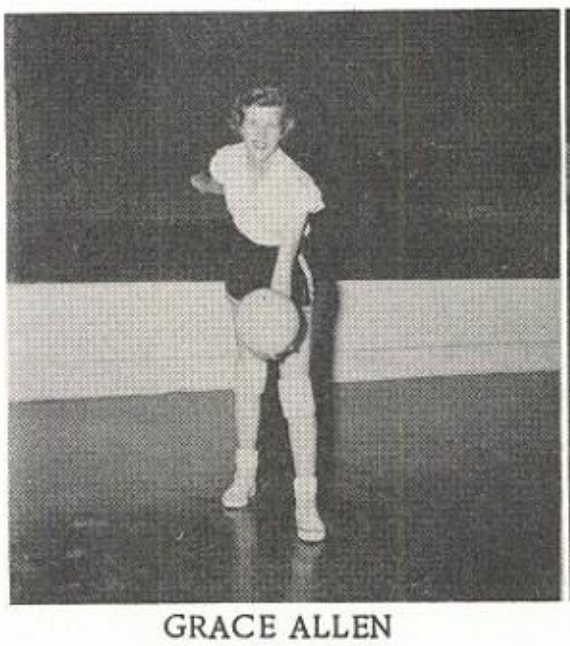

GRACE ALLEN

JEAN HOGAN

LORA LEE SAMPSON

Volley Ball "B" Team

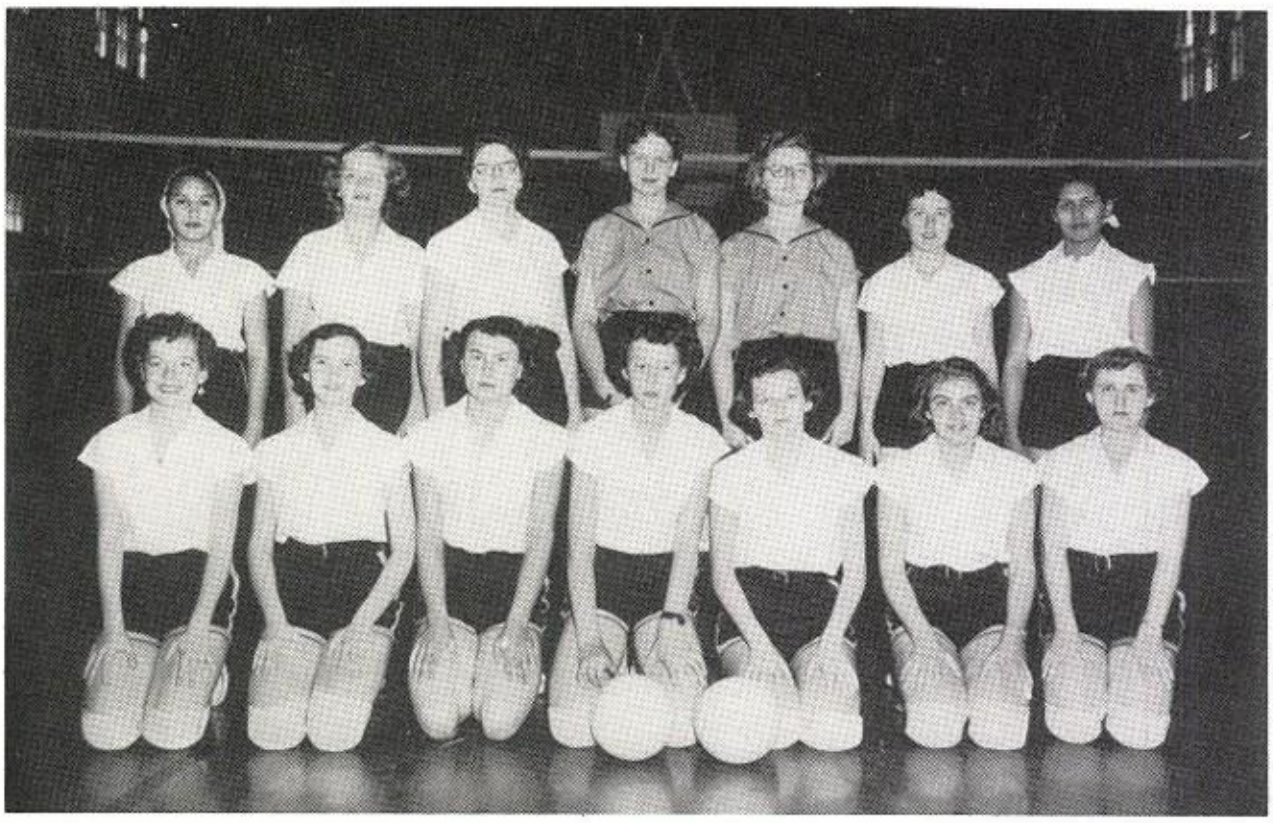

First row: Nuz, Wranitzky, Caraway, Hall, Scott, Gold, Mendez.
Second row: Parsons, Strawn, Rakowritz, Schwitz, Maddux, Wranitzky, Franke.

DORIS WRANITZKY
Captain

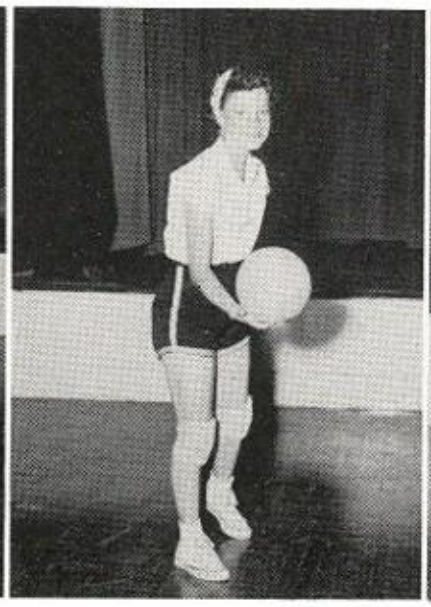

BETSYE PARSONS

JUNE STRAWN

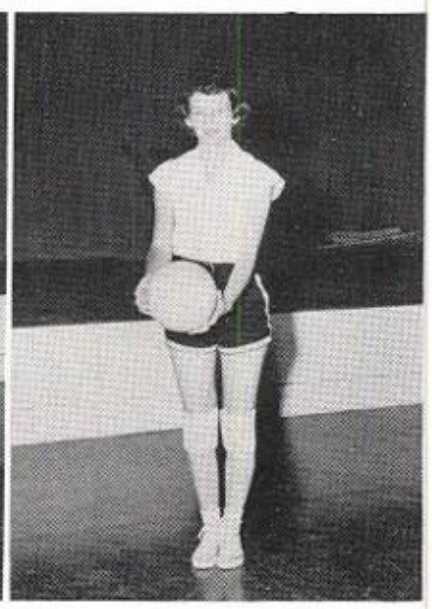

LORA JEAN MADDUX

BOBBY JEAN FRANKE

VICKI RAKOWITZ

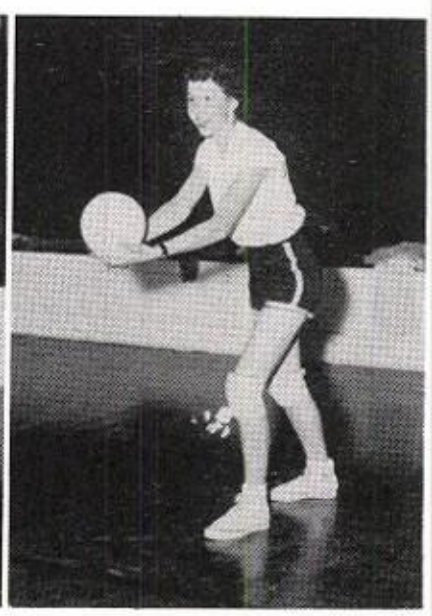

BARBARA SCHWITZ

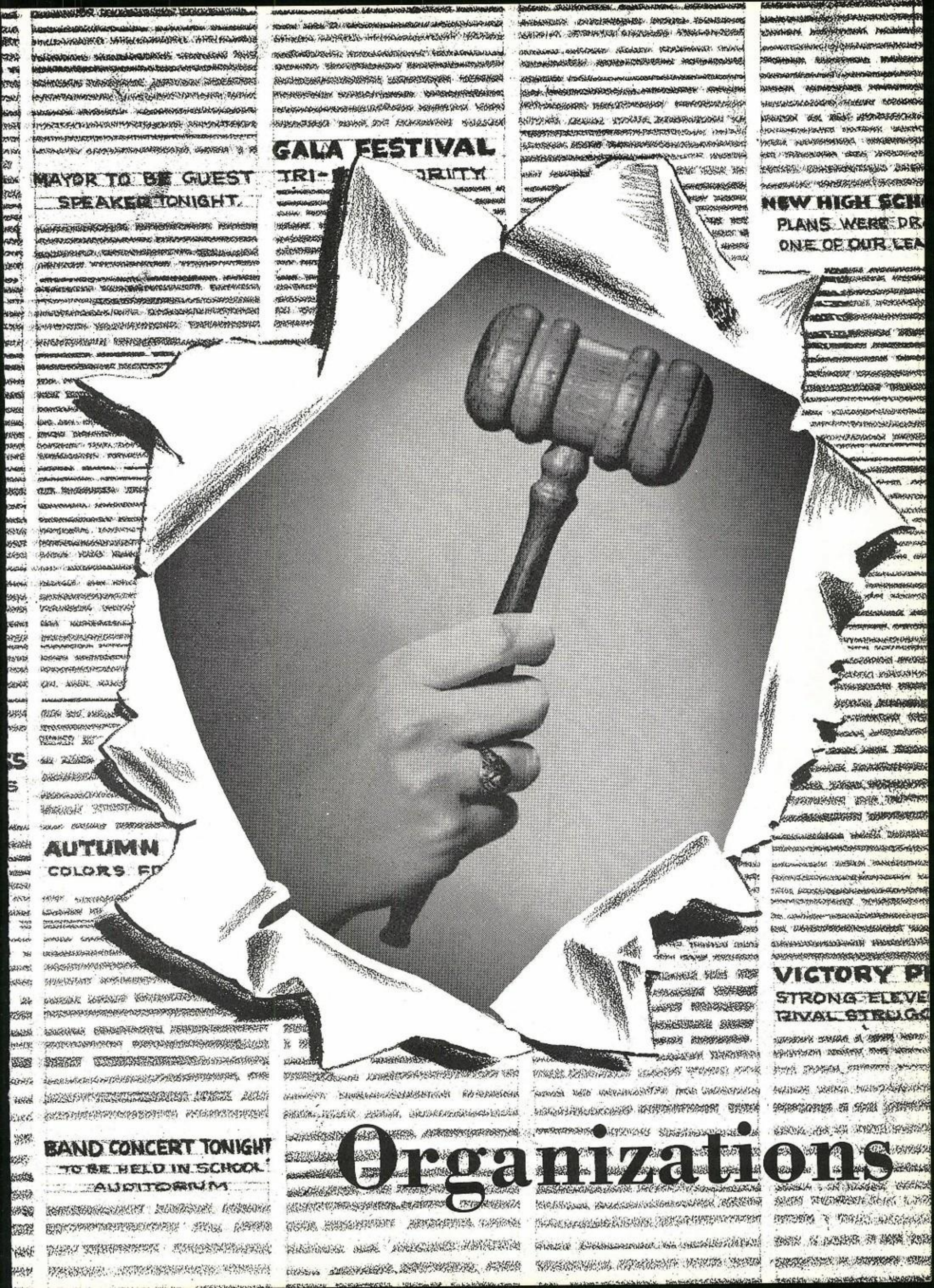
GALA FESTIVAL
MAYOR TO BE GUEST
SPEAKER TONIGHT.
NEW HIGH SCH
PLANS WERE DR
ONE OF OUR LEA
AUTUMN
COLORS FO
VICTORY P
STRONG ELEVE
RIVAL STRUG
BAND CONCERT TONIGHT
TO BE HELD IN SCHOOL
AUDITORIUM
Organizations

F.H.A.

First row: Caraway, President, Zerr, Groos, Strawn, Allen, Maddux, Franke, Sampson.
Scond erow: Krause, Sponsor, Wranitzky, Rakowitz, Word, Schwitz, Hogan, Hall, Dees, Scott.
Third row: Cruz, Gold, Arnold, Castillaja, Parsons, Wranitzky, Sawyer, Nuz, Cruz.

F.F.A.

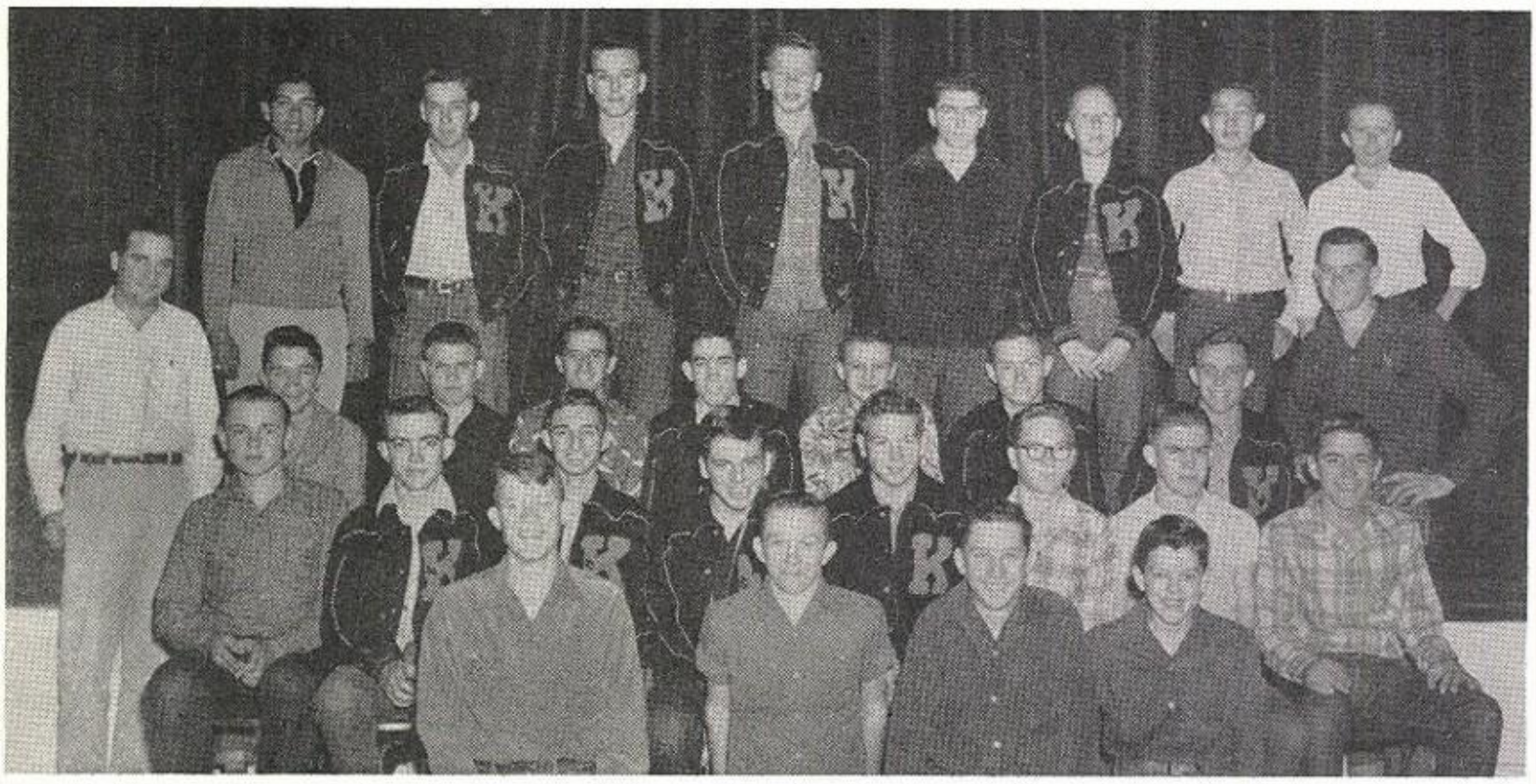

First row: Brooks, Dees, Petrosky, Lancaster.
Second row: Schnautz, Dorman, Simon, Bassett, Groos, Young, Hagedorn, Erhlich.
Third row: Scroggins, Sponsor, Alexander, Arnold, Mendez, Schmeltekopf, Nolte, Busse, Gilliam, Hall.
Fourth row: Cisneros, Gold, Schaefer, Herzog, Gregg, Heideman, Dorman, Scott.

Pep Squad

First row: Lancaster, Lowther, Groos, Wranitzky, Sampson, Collier, Gold, Adcock.
Second row: Strawn, Zerr, Schulle, Maddux, Zerr, Nance, Schulle, Hill.
Third row: Lancaster, Parsons, Allen, Strawn, Hogan, Bales, Hall, Caraway.
Leaders: Wynette Word, Bette Dees, Rose Marie Toepfer (Not pictured).

Cheer Leaders

BETTE DEES, WYNETTE WORD, ROSE MARIE TOEPFER

Choral Club

First row: Caraway, Zerr, Groos, Strawn, Allen, Maddux, Franke, Sampson.
Second row: Wranitzky, Rakowitz, Word, Schwitz, Hogan, Hall, Dees.
Third row: Cruz, Arnold, Castillaja, Parsons, Wranitzky.
Mrs. Olivia Johnson, Director (Not pictured)

Annual Staff

Standing: Bassett, Schmeltekopf, McKay - Sponsor, Sampson, Hall.
Sitting: Groos, Dorman, Zerr, Caraway, Gilliam, Maddux, Word, Herzog.

Band

First row: Pete Dressen, Louise Lancaster, Roxie Hill, Betty Jo Busse, Frances Strawn, Louann Lancaster, Patsy Sites, Roger Galan, Joe Tenerio.

Second row: Betty Lowther, Susie Mendez, Mary Collier, Carmen Schulle, Gilbert Mendez, Gollita Zavala, Rex Wiegand, Julia Mendez, Tommy Lancaster, Tommy Allen, Charles Schmeltekopf, Carvel Brooks, Mills Cox, Raleigh Hall, Donald Schmeltekopf, Mr. Jack Orr, Director.

Paper Staff

Seated: Owen Dorman, Shirley Groos, Melba Caraway, Wynette Word, Lora Jean Maddux, Editor.

Standing: Jack Gold, Bill Bassett, Lora Lee Sampson, John R. Groos, Mr. Frank Wright, Sponsor.

Not pictured: Clifton Schaefer.

--ODDS and ENDS --

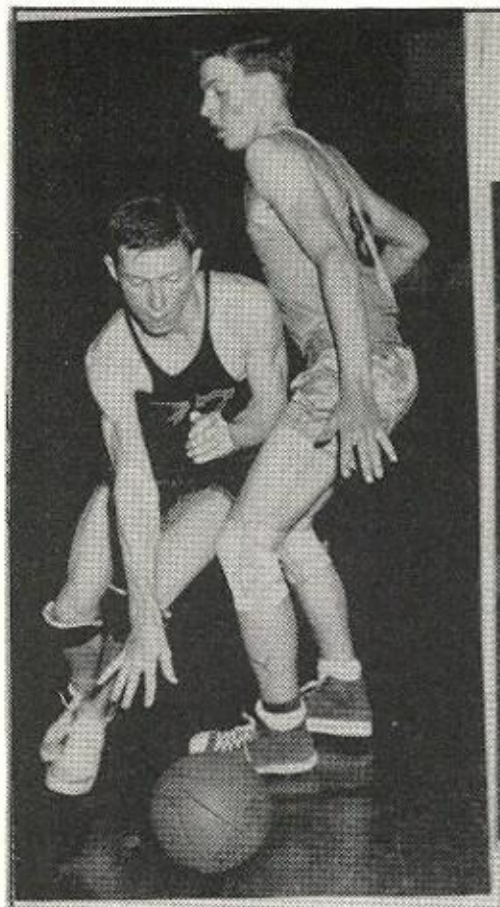

Dribble it, Albert

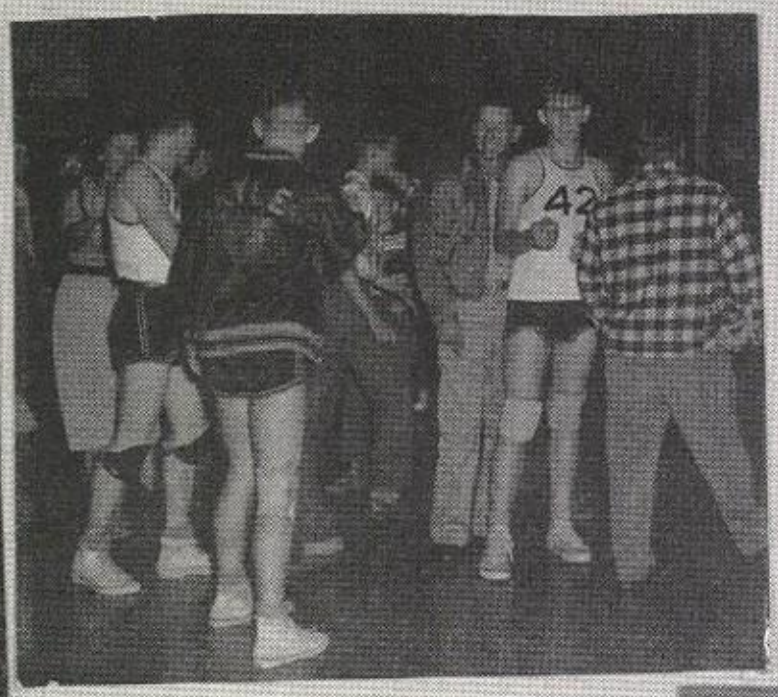

After the tourney--

Rosie in New Orleans-

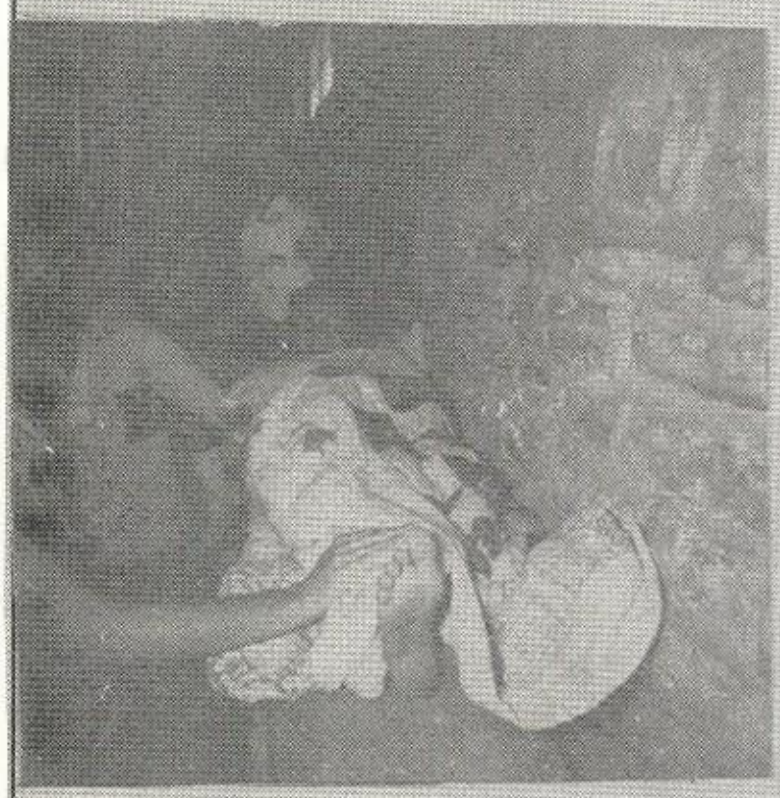

Grace and her sprained ankle

Nice set-up, Gracie

Lora Jean, David, and the rabbit.

What Glamour!!

Such distinguished gents!!

Charlotte by Tuffy's car---

GALA FESTIVAL
MAYOR TO BE GUEST
SPEAKER TONIGHT.
NEW HIGH SCHO
PLANS WERE DRA
ONE OF OUR LEAD
AUTUMN
COLORS
VICTORY PL
STRONG ELEVE
RIVAL STRUGG
BAND CONCERT TONIGHT
TO BE HELD IN SCHOOL
AUDITORIUM
Activities

Between classes

Just
Chester and Tuffy

Cheese!

The Big Three

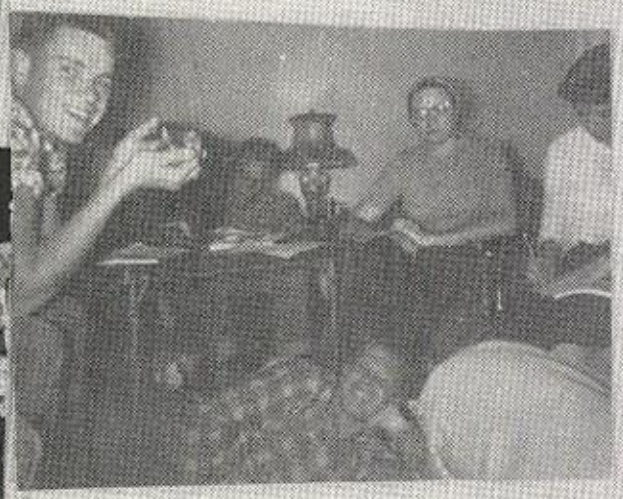

This is an annual meeting?

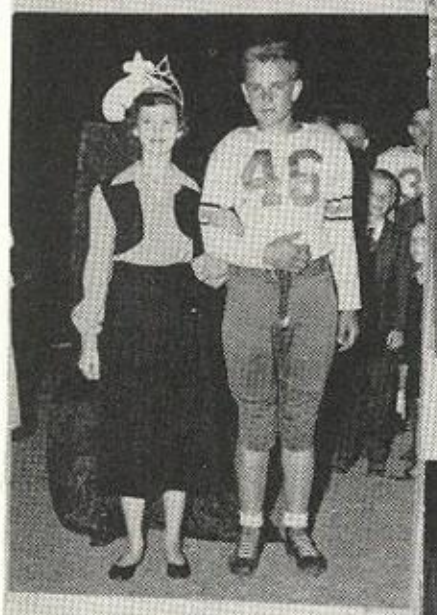

June and Swig

Ain't love grand?

June, again

Our favorite
janitor

Up or down?

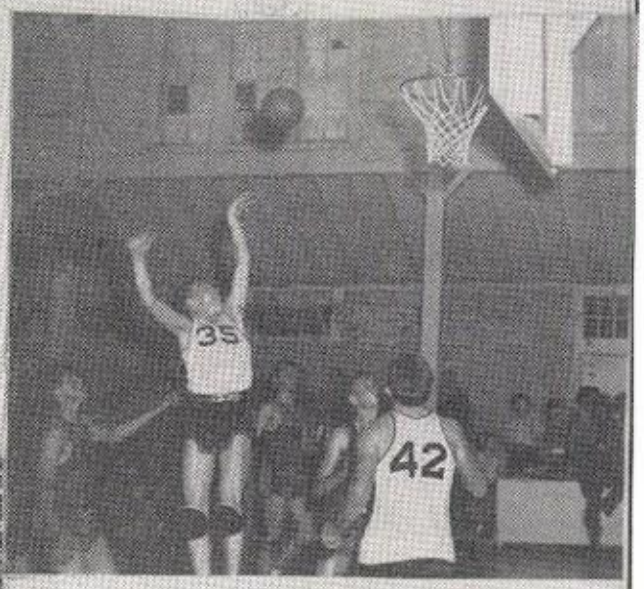

Nice shot, Robert

Hello, Walter

That you, Bill?

Exes '52

"Supe"

Hitch-hiking

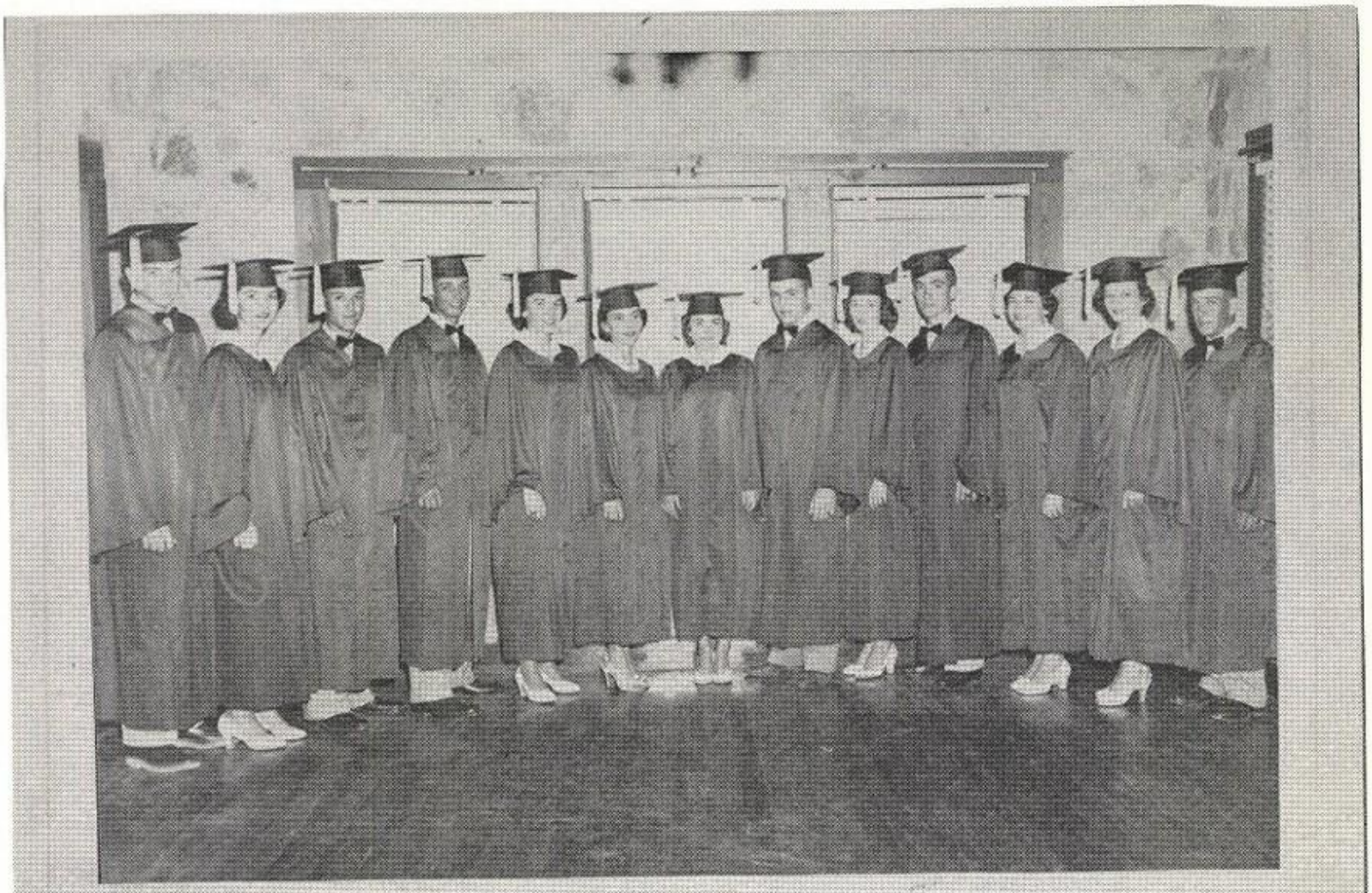

The High and Mighty Seniors of '53

Just practicing--

Hit it hard, Doris

A true Texan

Make that touch down!!

Happy birthday,
Lora Jean

Glenn?

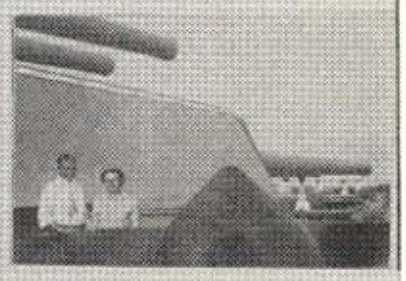

Sightseeing with
Mr. and Mrs. Maddux

A mighty proud coach!

You shouldn't have done it, Shirley!!

Lora Lee or a pretzel?

Behind the scene in the girl's dressing room

Leaving os soon?

Weldon and Betty

Who is this at Landa?

District Champs and Mrs. Moody

Big deal!!

Sink it, David!!

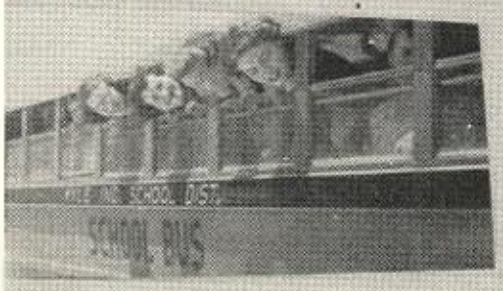

Let's get moving!

March, march, march!!!

GALA FESTIVAL

MAYOR TO BE GUEST

SPEAKER TONIGHT

NEW HIGH SCHOO

PLANS WERE DRAW

ONE OF OUR LEADI

AUTUMN

COLORS F

VICTORY PLE

STRONG ELEVEN

RIVAL STRUGGL

BAND CONCERT TONIGHT

TO BE HELD IN SCHOOL

AUDITORIUM

Advertising

COMPLIMENTS OF

MUTUAL

LUMBER CO.

Kyle, Texas

THE PANTHER DEN

(Millhollen)

Where the boys and girls
meet their friends.

Fountain Gifts Hofman Paints

Lee Sturdivant's

GROCERY

It is our pleasure to
serve you.

LET US HELP

Your Money

Citizen

STATE BANK

Kyle, Texas

Kyle

GRAIN, FEED, AND SEED CO.

and

Rosehill Farms - - - Milking Shorthorn Cattle

Owned and Operated by
HILL BROTHERS

Phone 81 Kyle, Texas

USE CO-OP PRODUCTS

Kyle

CO-OPERATIVE GIN ASSOCIATION

EMIL SCHMELTEKOPF -- Manager

Kyle, Texas

COURTESY OF

State

BANK AND TRUST CO.

San Marcos, Texas

Established 1906

"Your Friendly Bank"

Member F. D. I. C.

Aiken JEWELRY

Since 1921

Diamonds - Watches - Crystal
China - - - - - - Silverware

Phone 100 - Next to Post Office

San Marcos, Texas

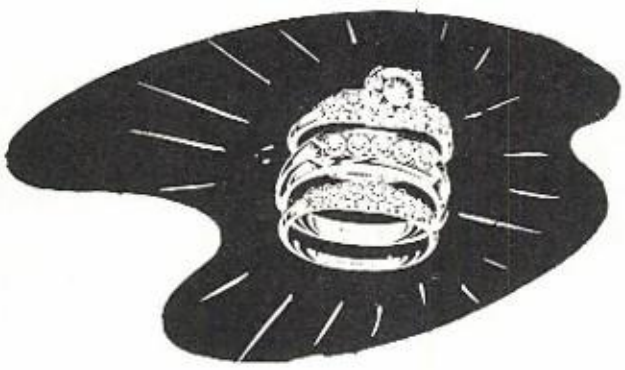

WOODS JEWELRY
North Side Square
San Marcos. Texas

Compliments of

PENNINGTON

FUNERAL HOME

San Marcos, Texas

Compliments of

Jack Hughes

MOTOR COMPANY

Hays County's Only Authorized
Ford Automobile Dealer

San Marcos, Texas

HUMBLE

Phone 115

Hiway 81

For the Best
Go Humble

EVANS
HUMBLE SERVICE STATION

SAVE!

Your NAP
Dealer

PETE ,
DRESSENS
Cash
Food Store

Phone 42 Kyle, Texas

Compliments of

Kyle

INSURANCE AGENCY

TIP TOP

SERVICE STATION

Friendly Service

FRANK STAMPORT

TEXACO
REG.T.M.

E.B.
(ED)
MILLER

Your Texaco Man

Phone 22 Kyle, Texas

Compliments of

Dupree

OIL COMPANY

ARROWHEAD CAFE

Follow the Crowd to the Arrow-
head Cafe for good food.

EMMET DALTON
Proprietor

Gary & Pfeiffer

Firestone Dealers

220 North Austin St. Ph. 36

San Marcos, Texas

Compliments of

George White

Buda, Texas

Humble Oil and Refining Co.

MRS.

E. A. Severn

Agent

Phone 14 Buda, Texas

Magnolia Petroleum Co.

Mobilgas

DOCONY-VACUUM

Eugene Wranitzky

Consignee

Uhland, Texas

Phone Lockhart 782-W2

Uhland

SERVICE STATION

EUGENE WRANITZKY -- Dealer

Mobilgas Mobiloil

Mobil Tires, Batteries and Accessories

Friendly Snappy Service

Uhland, Texas Ph. Lockhart. 781-W1

SERVICE WHEN YOU NEED IT

Uhland, Texas

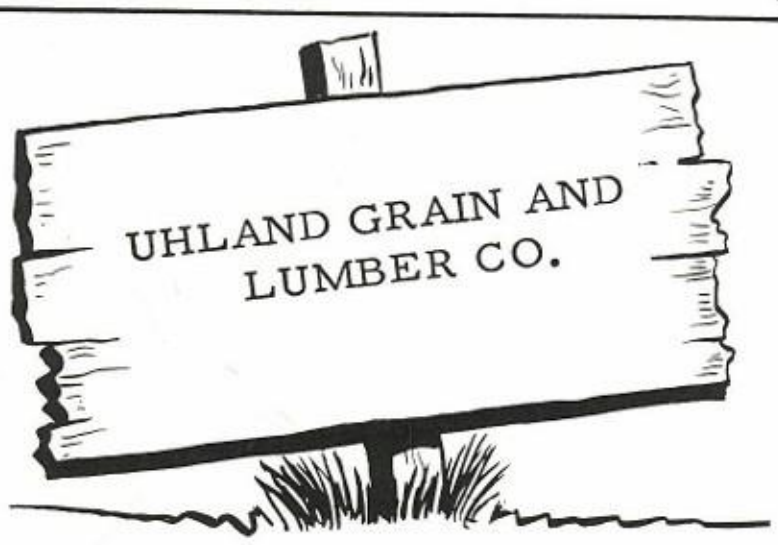

Ph. Lockhart 782W2

Grain, Seeds, and Fertilizers

We're Rootin' for

THE PANTHERS!

THE BON TON

RED AND WHITE

AND

THE HAYS COUNTY IMPLEMENT COMPANY

Kyle, Texas

Waldrip CLEANERS

Cleaners, Dyers, Hatters, Storage

228 North Austin Phone 43

San Marcos, Texas

Compliments of

PALACE, TEXAS
HAYS, KING

THEATERS

San Marcos, Texas

Photographs
in the
1953 PANTHER

from

DEL — REE
STUDIO

W. C. Mayette -Photographer
Kyle, Texas

DRINK
Coca-Cola

For the pause that refreshes - - - --

HAVE A COKE!

COCA-COLA BOTTLING COMPANY

San Marcos, Texas

SAN MARCOS

MOTOR COMPANY

Pontiac Cars GMC Trucks

San Marcos, Texas

ALEX B, KERCHEVILLE Phone 50

BOOSTERS

GROOS AUTO SUPPLY
Kyle, Texas

TENORIO'S GROCERIES
AND SERVICE STATION
Kyle, Texas

PATTON'S BEAUTY SHOP
Buda, Texas

TALMADGE STUDIO
San Marcos, Texas

So Long! Good Luck!

from
THE SENIORS OF 1953

BILL BASSETT
MELBA CARAWAY
OWEN DORMAN
JACK GOLD
JOHN R. GROOS
SHIRLEY GROOS
LORA JEAN MADDUX
LORA LEE SAMPSON
CLIFTON SCHAEFER
EDWARD SIMON
ROSE MARIE TOEPFER
WYNETTE WORD

BARBARA ZERR

A LITHOGRAPHED
Taylor-made
YEARBOOK
DALLAS • TEXAS

YEARBOOKS
DALLAS